MUSIC - UNIVERSITY OF TORONTO
3 1761 03414 3172

Николай Мейер

СКАЗКИ

для фортепиано

ТОМ 1

M
22
M53F3
t.1

Digitized by the Internet Archive
in 2025 with funding from
University of Toronto

https://archive.org/details/31761034143172

Николай Метнер

Сказки для фортепиано

том 1

Издательство „Музыка“ · Москва · 1967

M
22
M53F3
t.1

LIBRARY
MAY 28 1968
UNIVERSITY OF TORONTO

Моим дорогим родителям

ДВЕ СКАЗКИ

Н. МЕТНЕР
Op. 8 No 1

I

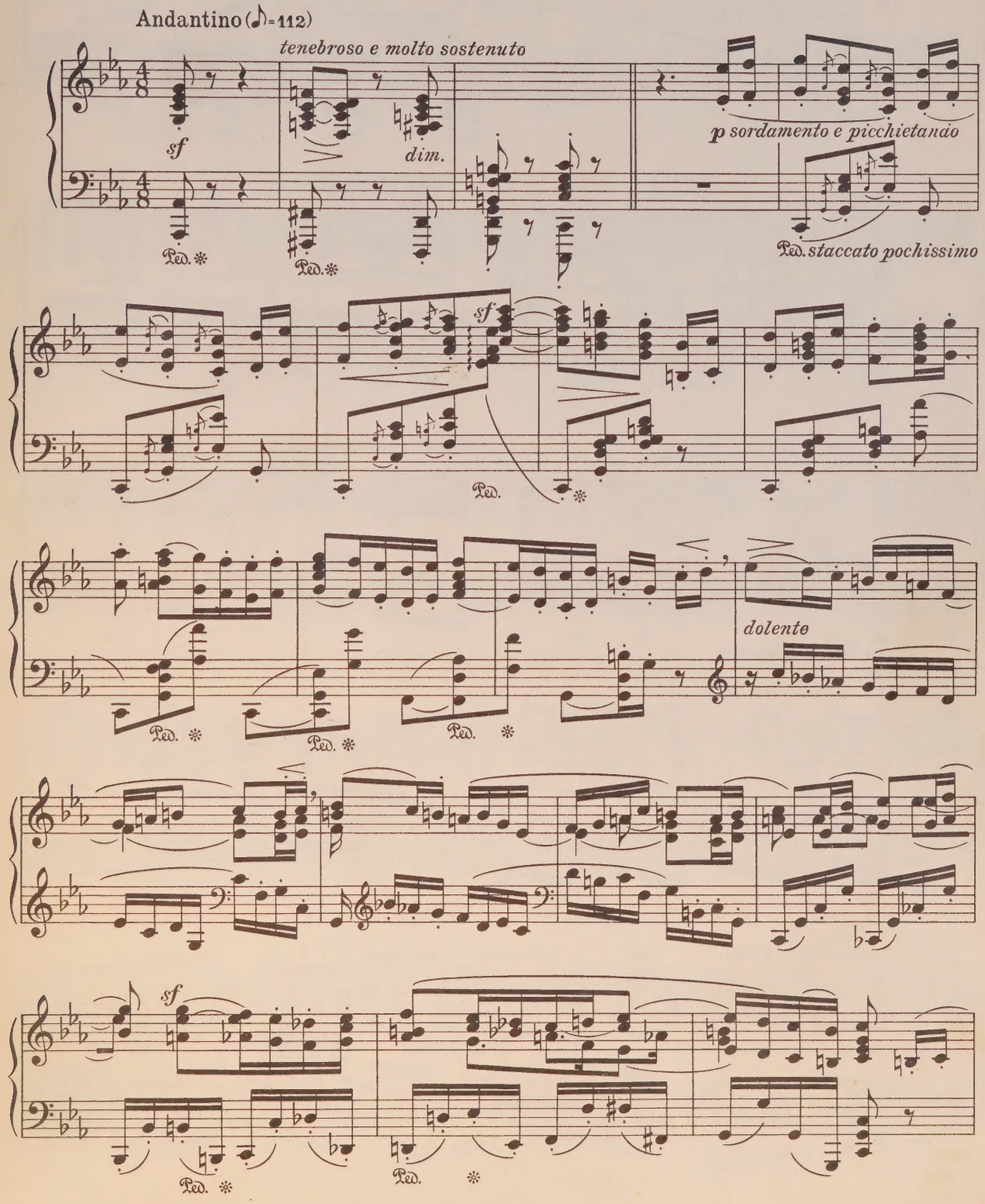

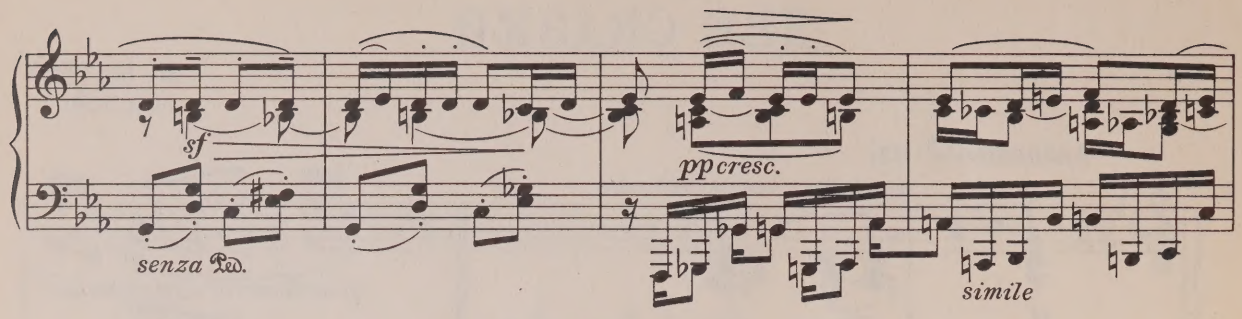
sf
senza Ped.
pp cresc.
simile

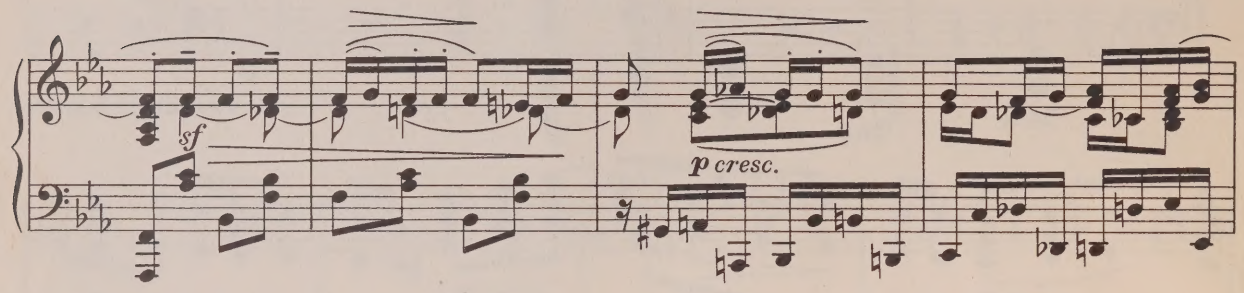
sf
p cresc.

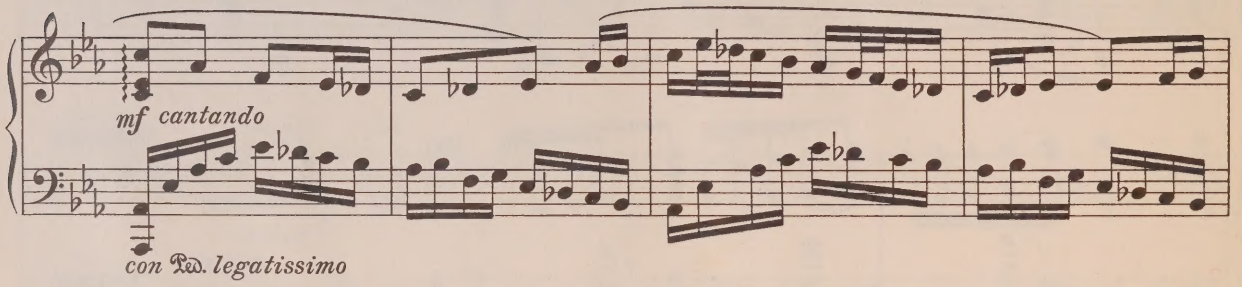
mf cantando
con Ped. legatissimo

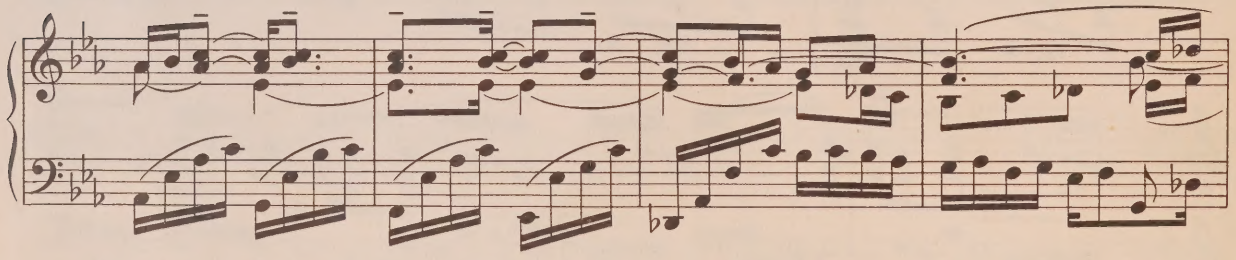

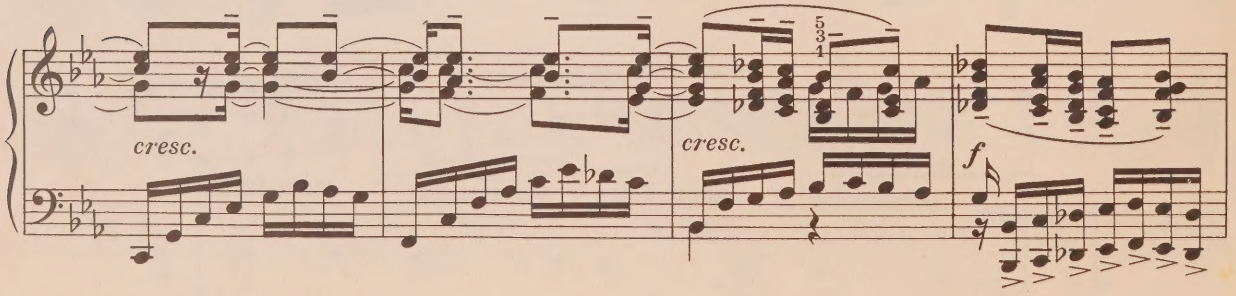
cresc.
cresc.
f

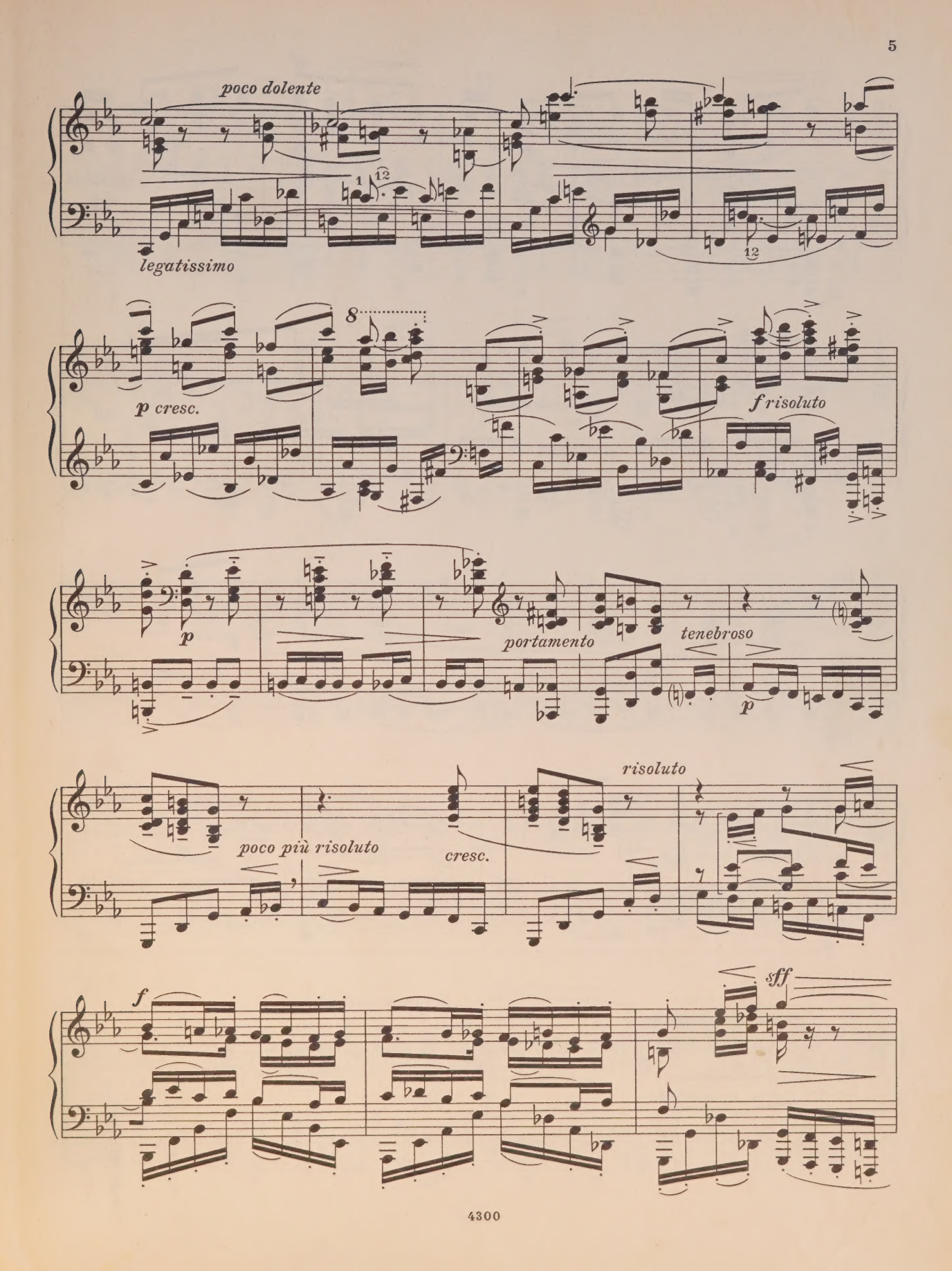
poco dolente
legatissimo
p cresc.
f risoluto
p
portamento
tenebroso
p
risoluto
poco più risoluto
cresc.
f
sff

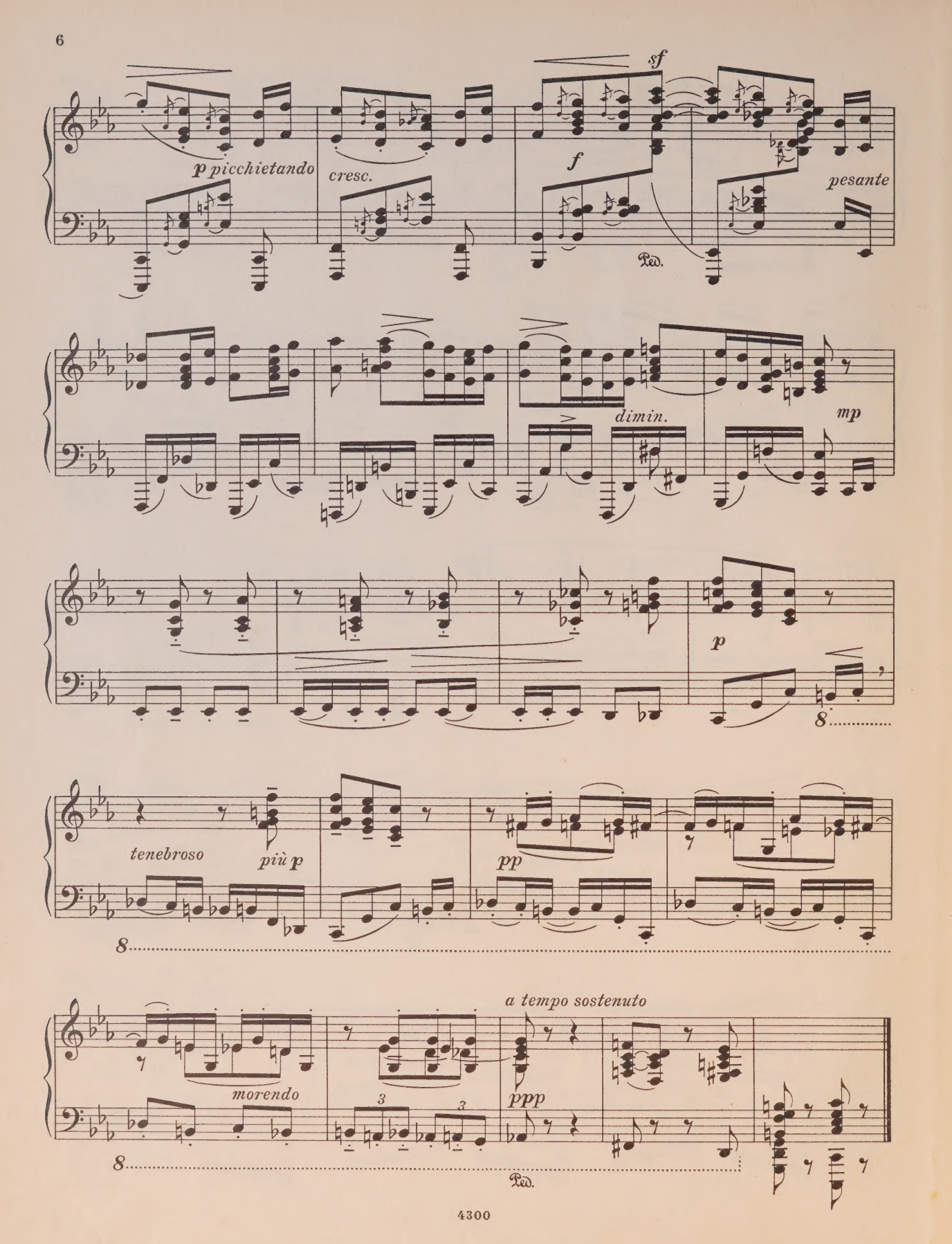
p picchietando
cresc.
f
sf
pesante
Ped.
dimin.
mp
p
tenebroso
più p
pp
morendo
3
3
a tempo sostenuto
ppp
Ped.

II

Op. 8 No 2

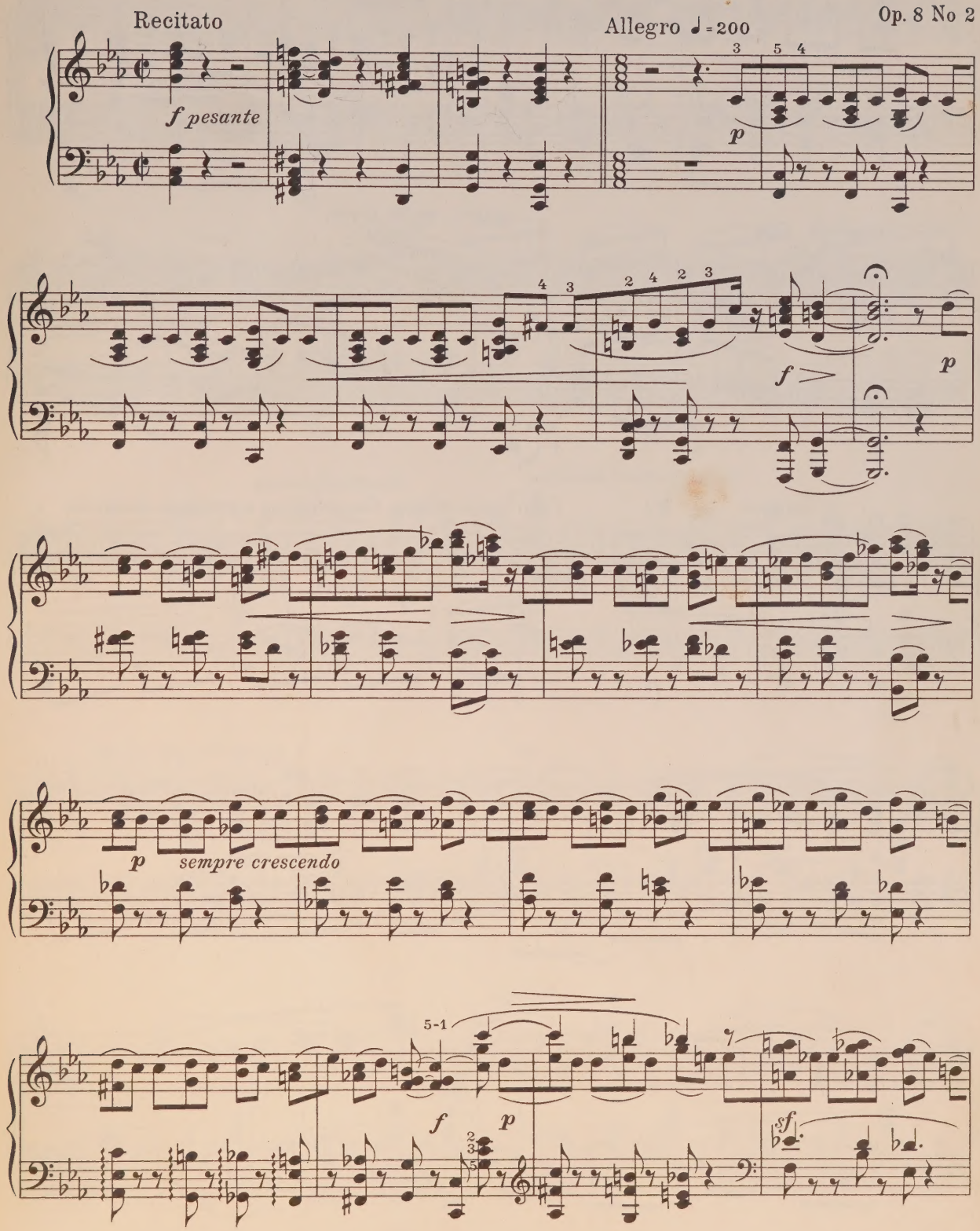

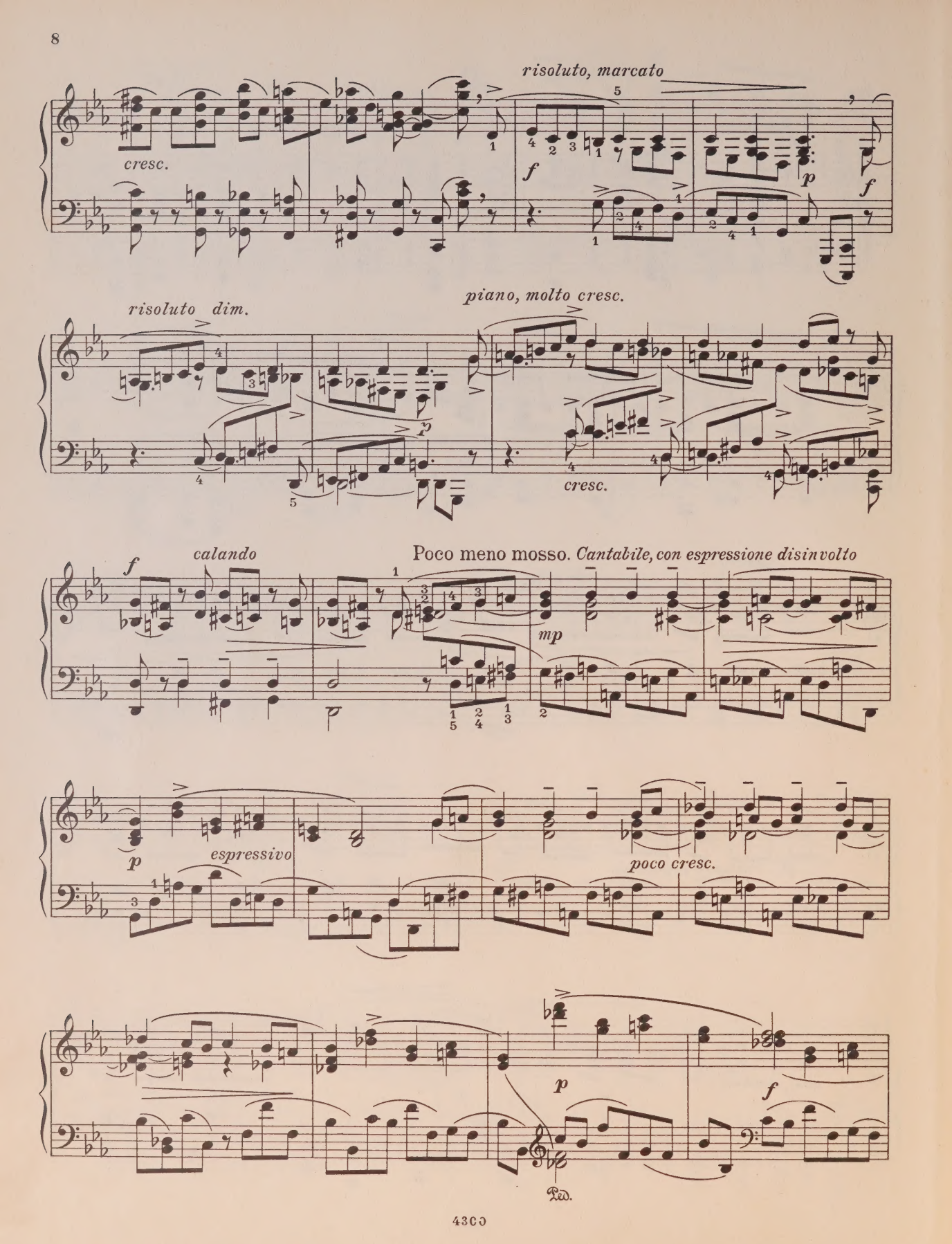
risoluto, marcato
cresc.
f
p
f
risoluto dim.
piano, molto cresc.
p
cresc.
f
calando
Poco meno mosso. Cantabile, con espressione disinvolto
mp
p
espressivo
poco cresc.
p
f
Ped.

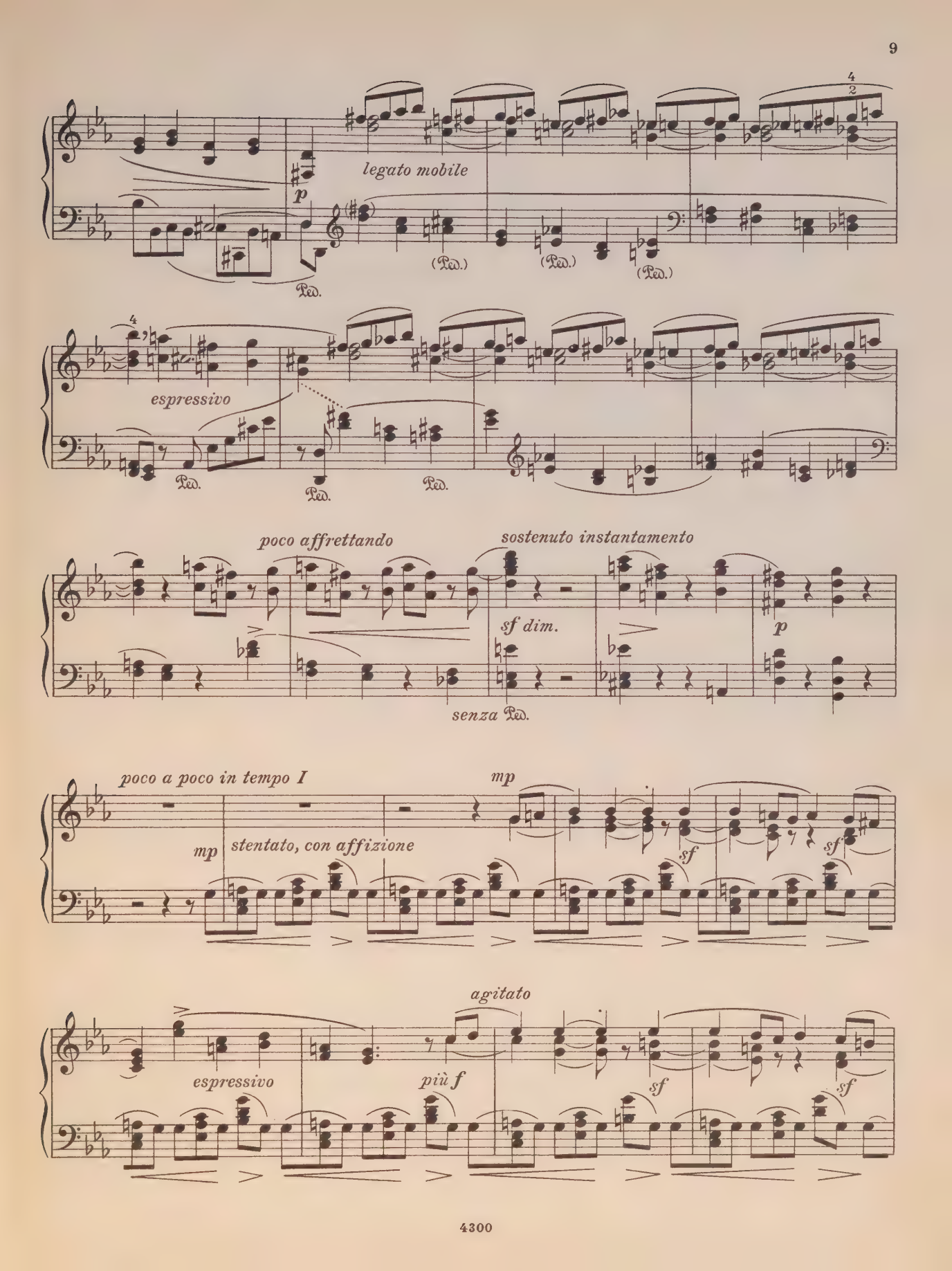
legato mobile
p
Ped.
(Ped.)
(Ped.)
(Ped.)
espressivo
Ped.
Ped.
Ped.
poco affrettando
sostenuto instantamento
sf dim.
p
senza Ped.
poco a poco in tempo I
mp
mp
stentato, con affizione
sf
sf
agitato
espressivo
più f
sf
sf

poco rit.

a tempo (Allegro agitato)

p

cresc.

f

poco

pp

cresc.

crescendo

risoluto

f

irresoluto, con fretta

meno f

p silenza

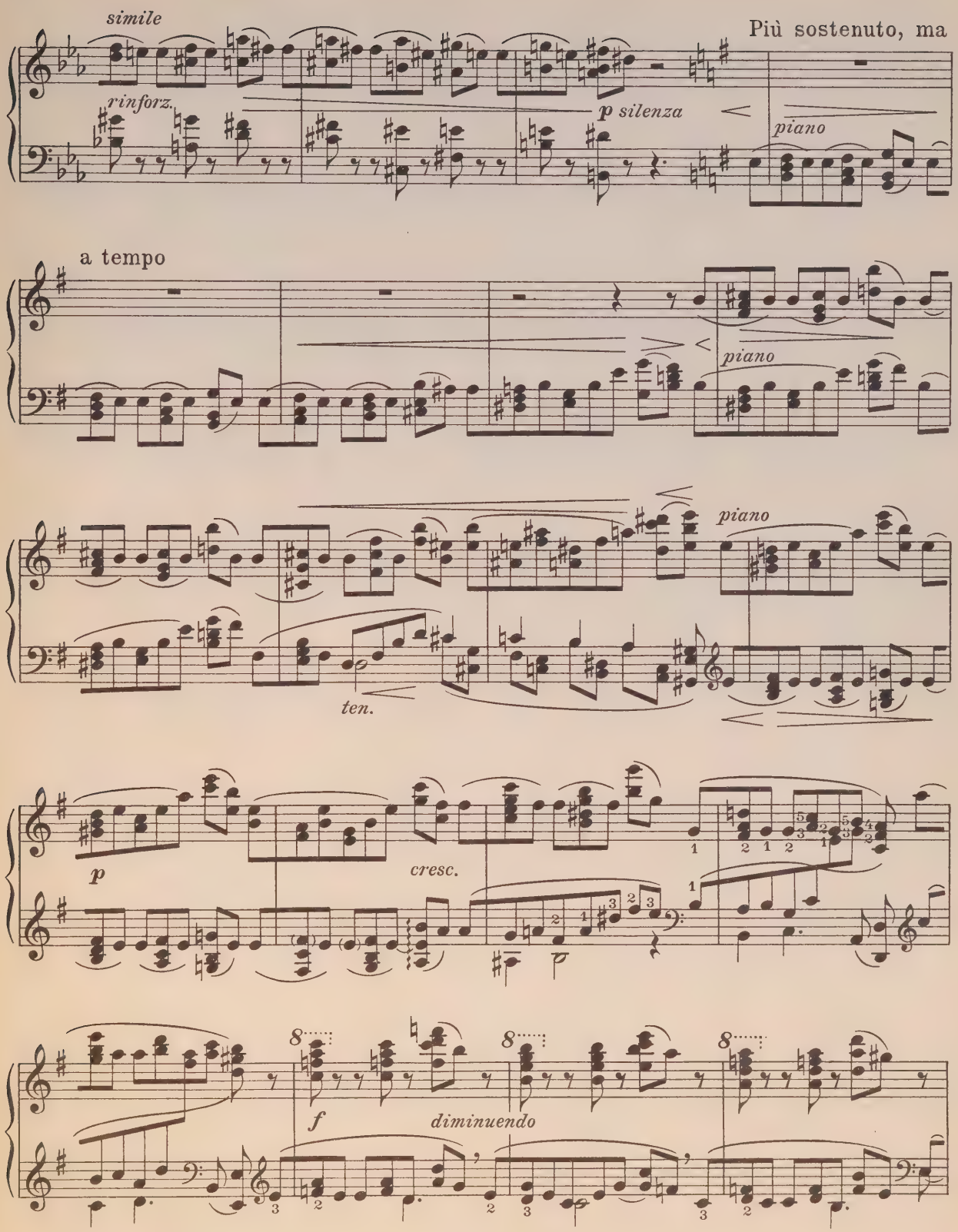
simile
Più sostenuto, ma
rinforz.
p silenza
piano
a tempo
piano
piano
ten.
p
cresc.
f
diminuendo

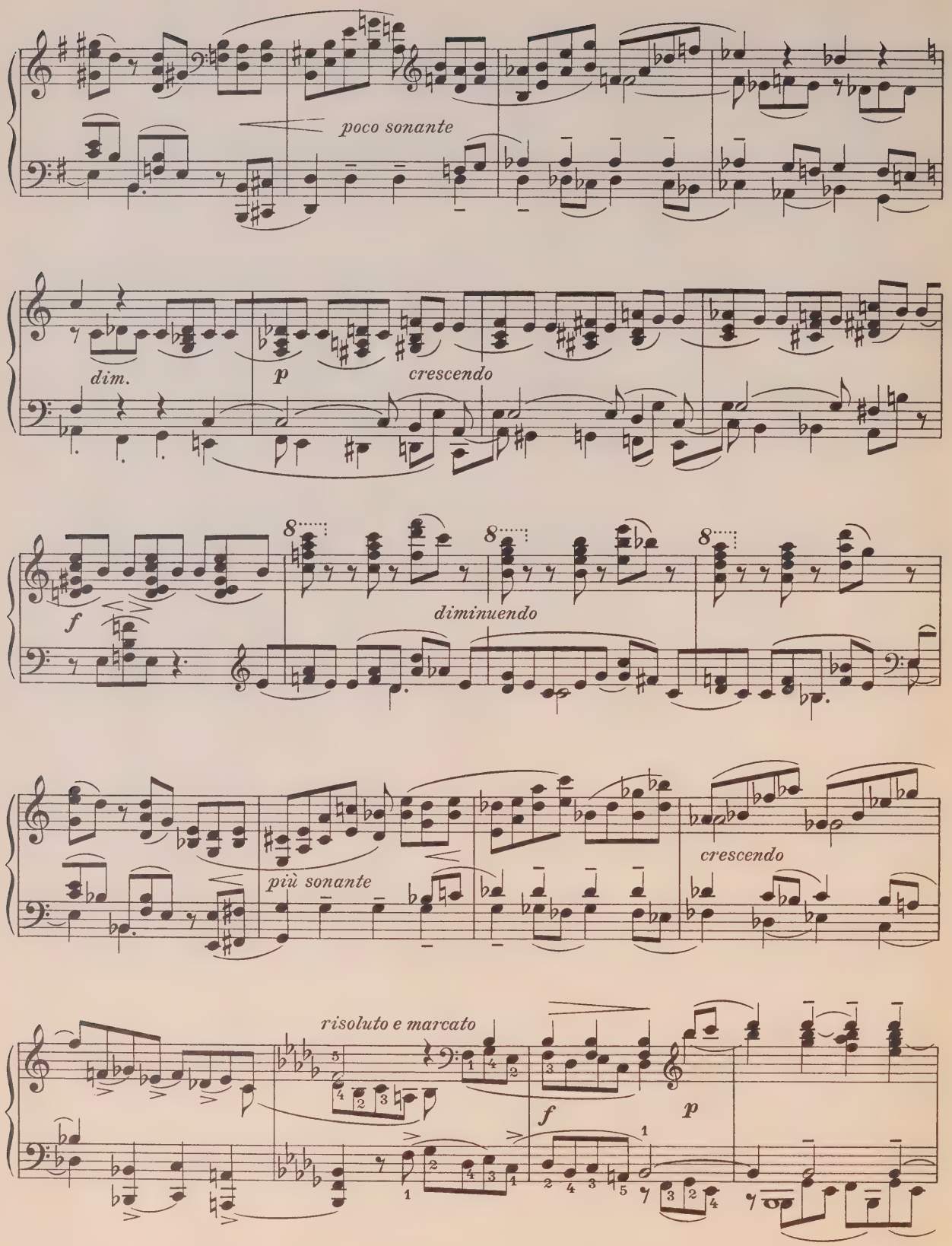
poco sonante
dim.
p
crescendo
f
diminuendo
più sonante
crescendo
risoluto e marcato
f
p

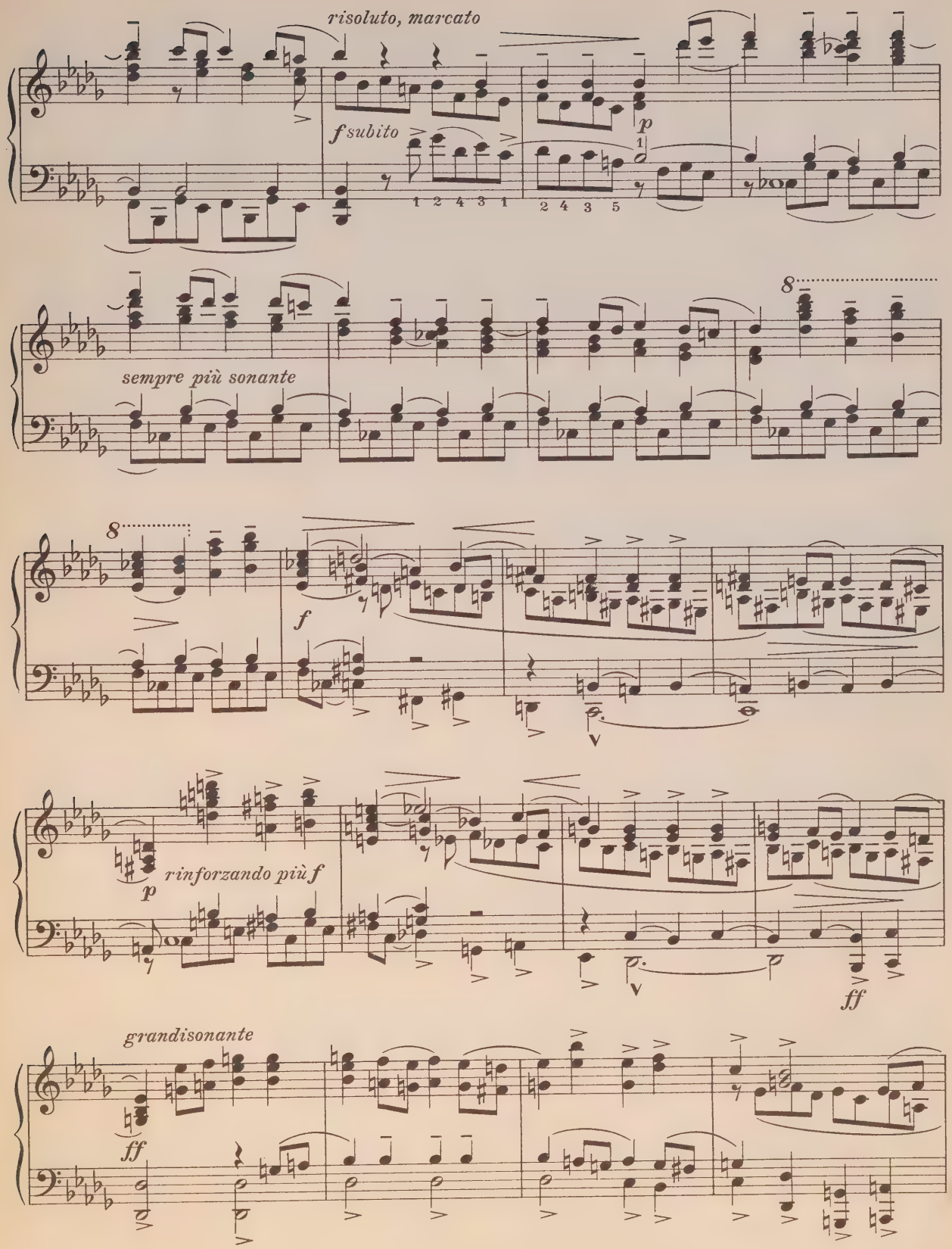
risoluto, marcato
f subito
p
sempre più sonante
f
rinforzando più f
p
ff
grandisonante
ff

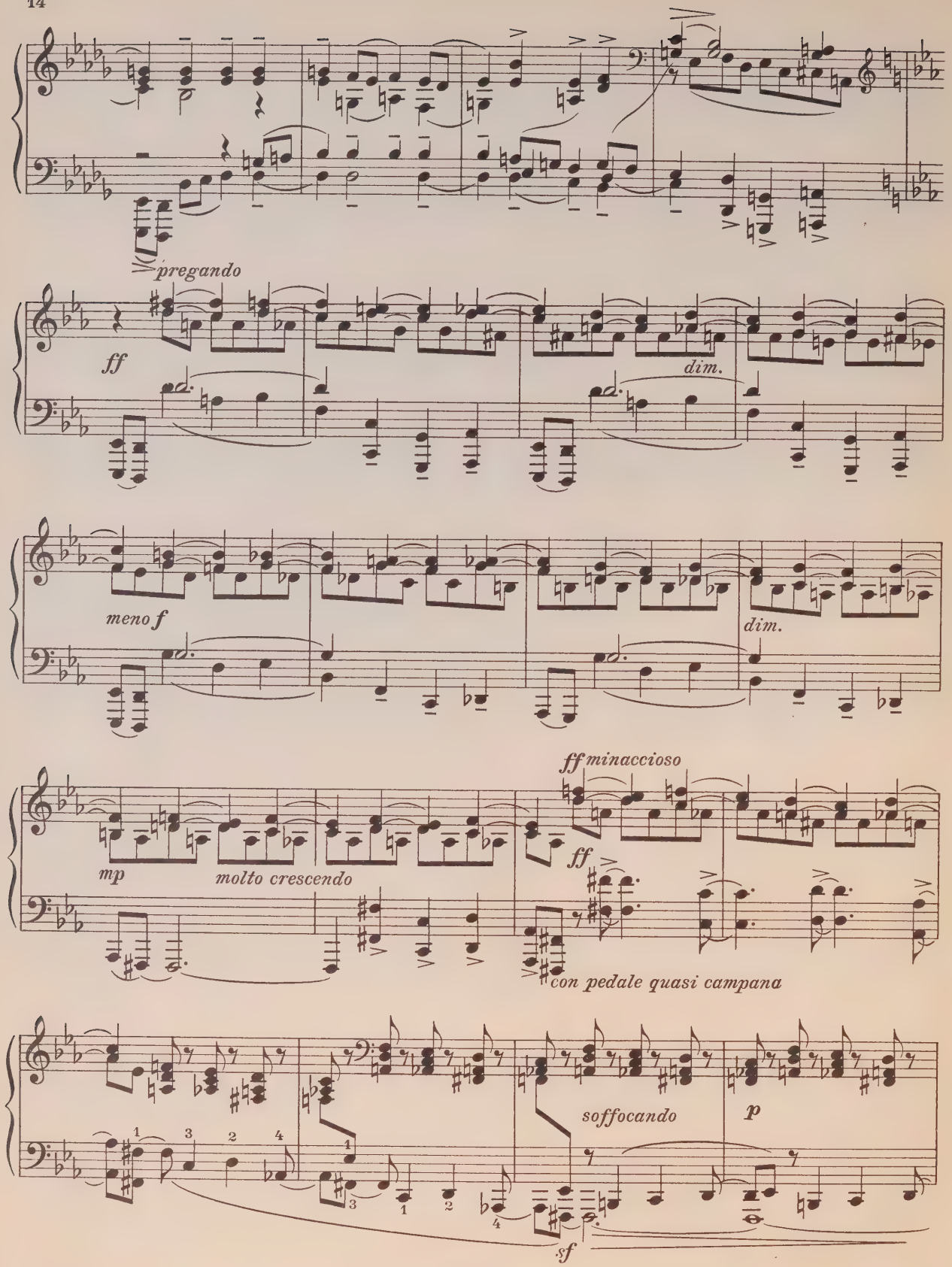
pregando
ff
dim.
meno f
dim.
mp
molto crescendo
ff minaccioso
ff
con pedale quasi campana
soffocando
p
sf

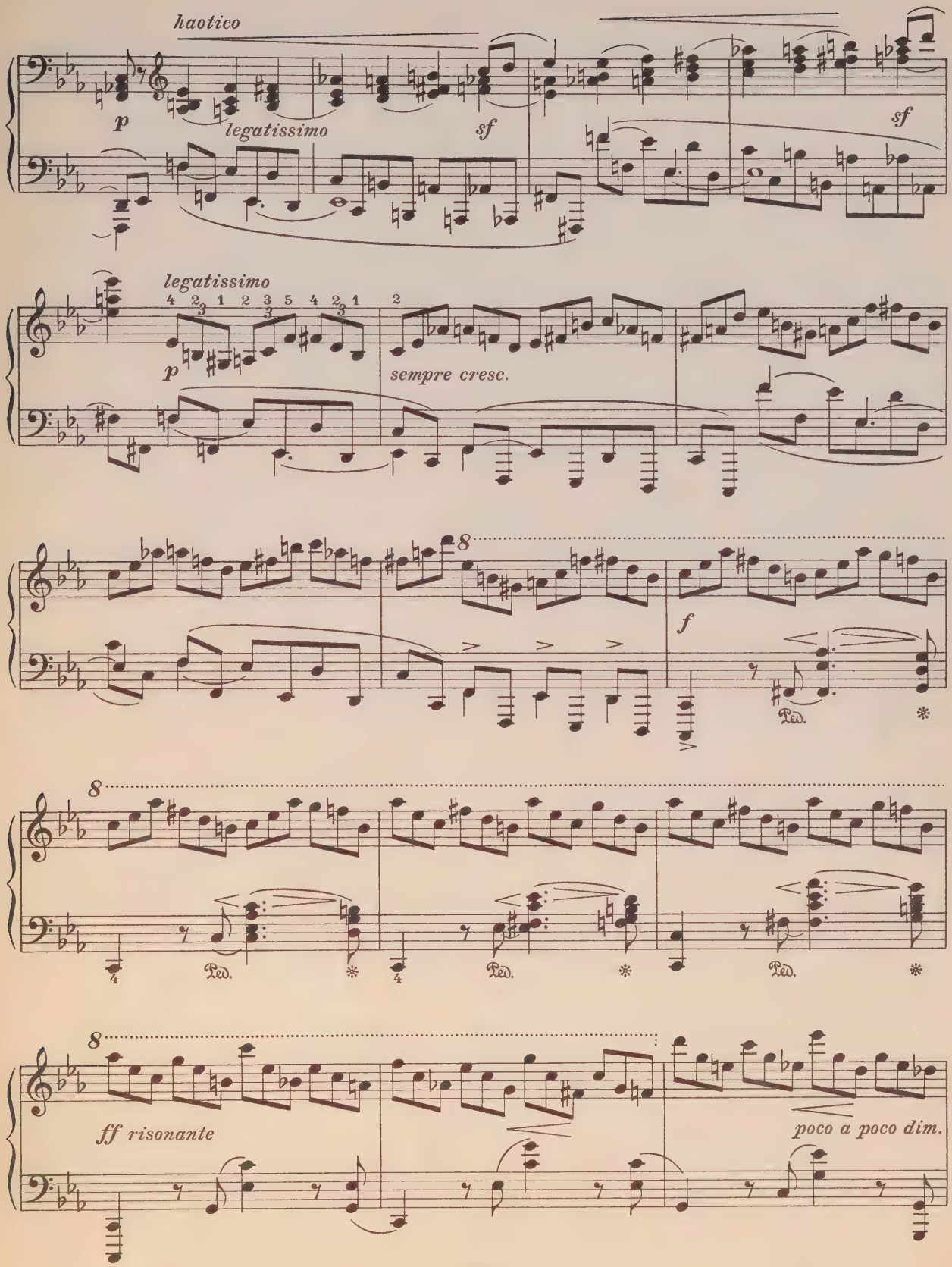
haotico
p
legatissimo
sf
sf
legatissimo
4 2 3 1 2 3 5 4 2 3 1
2
p
sempre cresc.
8
f
Ped.
8
Ped.
Ped.
Ped.
8
ff risonante
poco a poco dim.

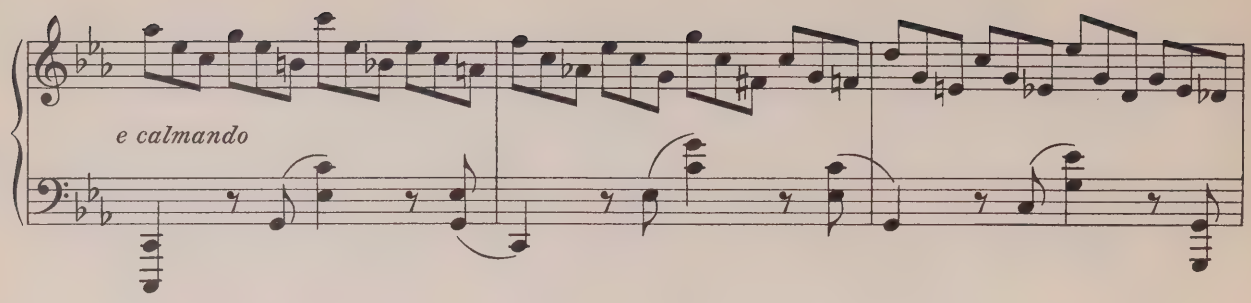
e calmando

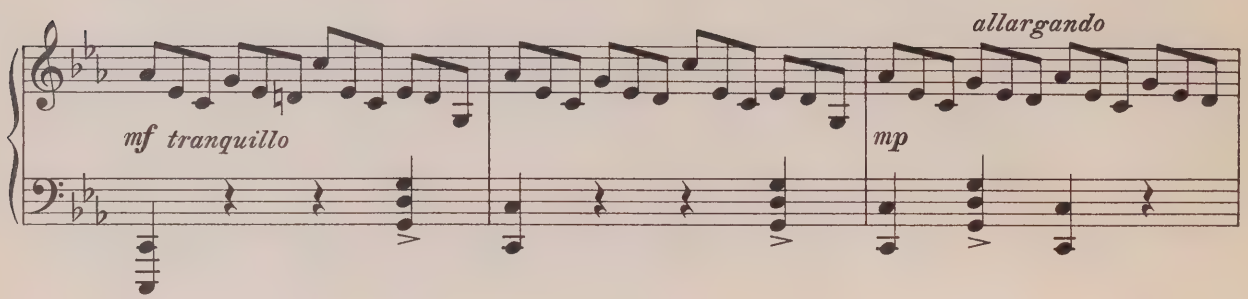
mf tranquillo
allargando
mp

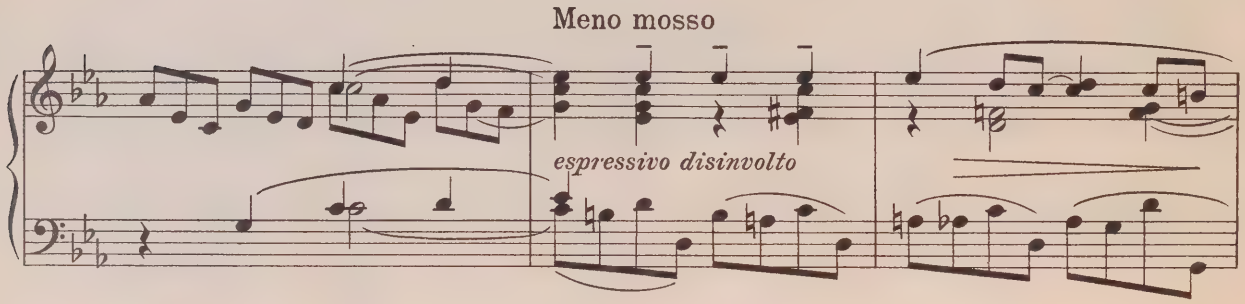
Meno mosso
espressivo disinvolto

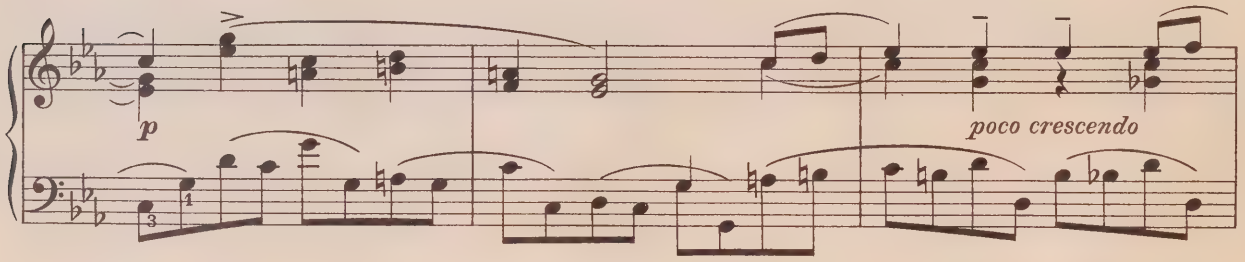
p
poco crescendo

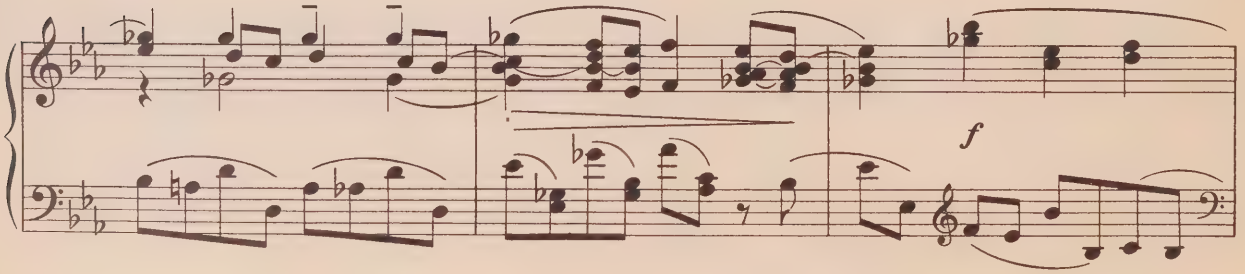
f

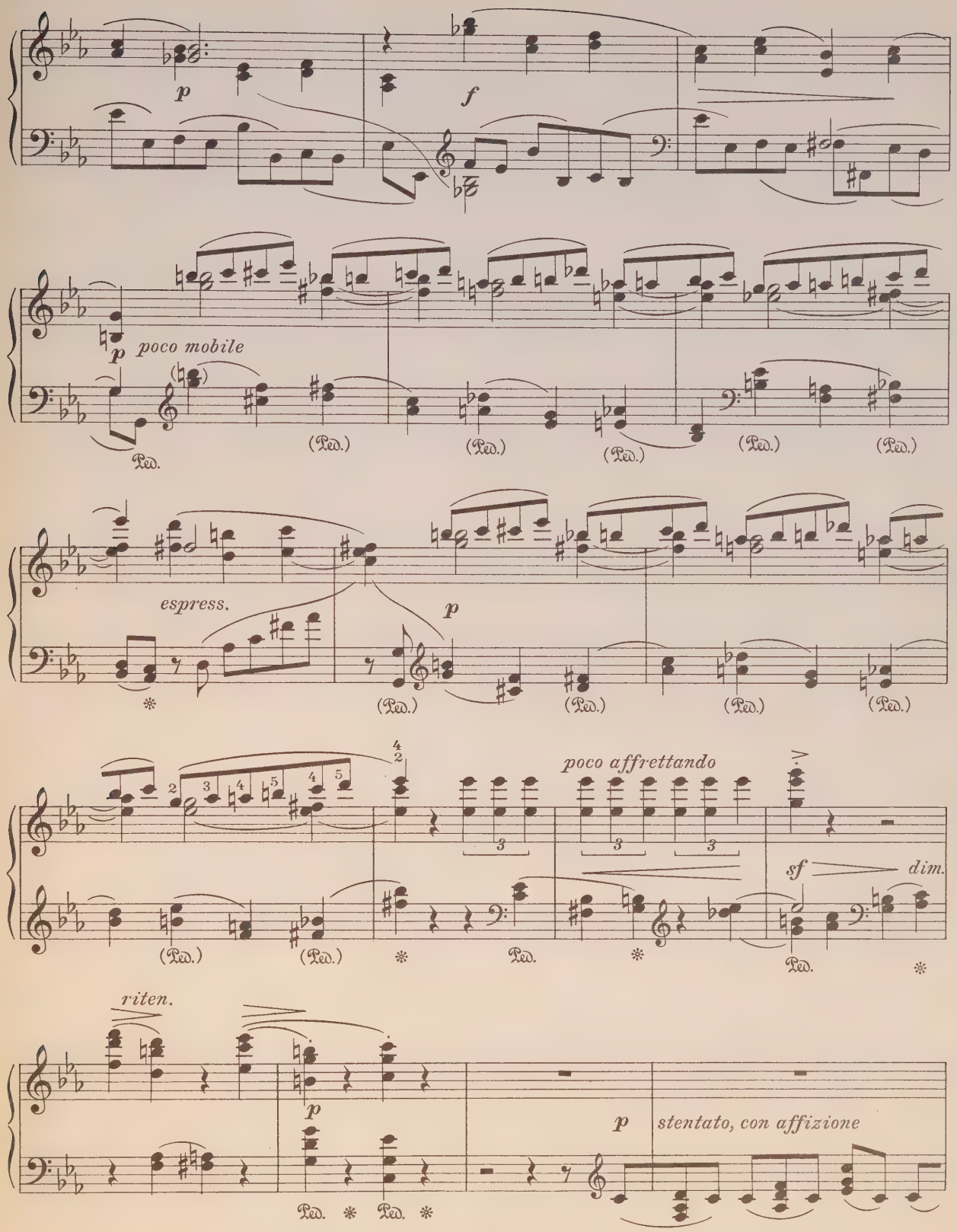
p
f
poco mobile
Ped.
espress.
poco affrettando
sf
dim.
riten.
stentato, con affizione

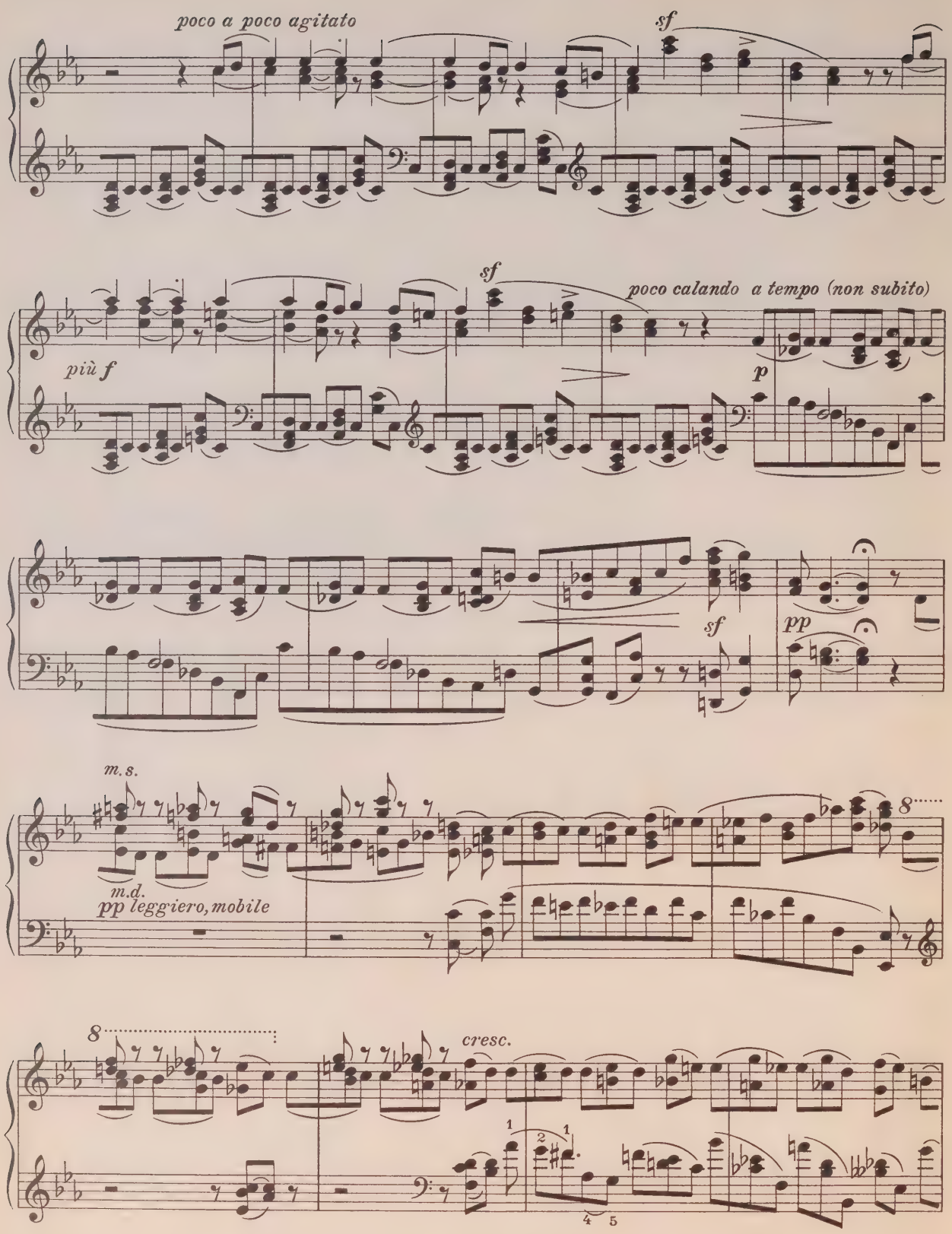
poco a poco agitato
sf
più f
sf
poco calando a tempo (non subito)
p
sf
pp
m.s.
m.d.
pp leggiero, mobile
8
8
cresc.

f risoluto

sf *p*

f

poco a poco

agitato

Coda
Agitato assai

risoluto

fp

ten.

cresc. precipitato

ten.

f

sf

sf

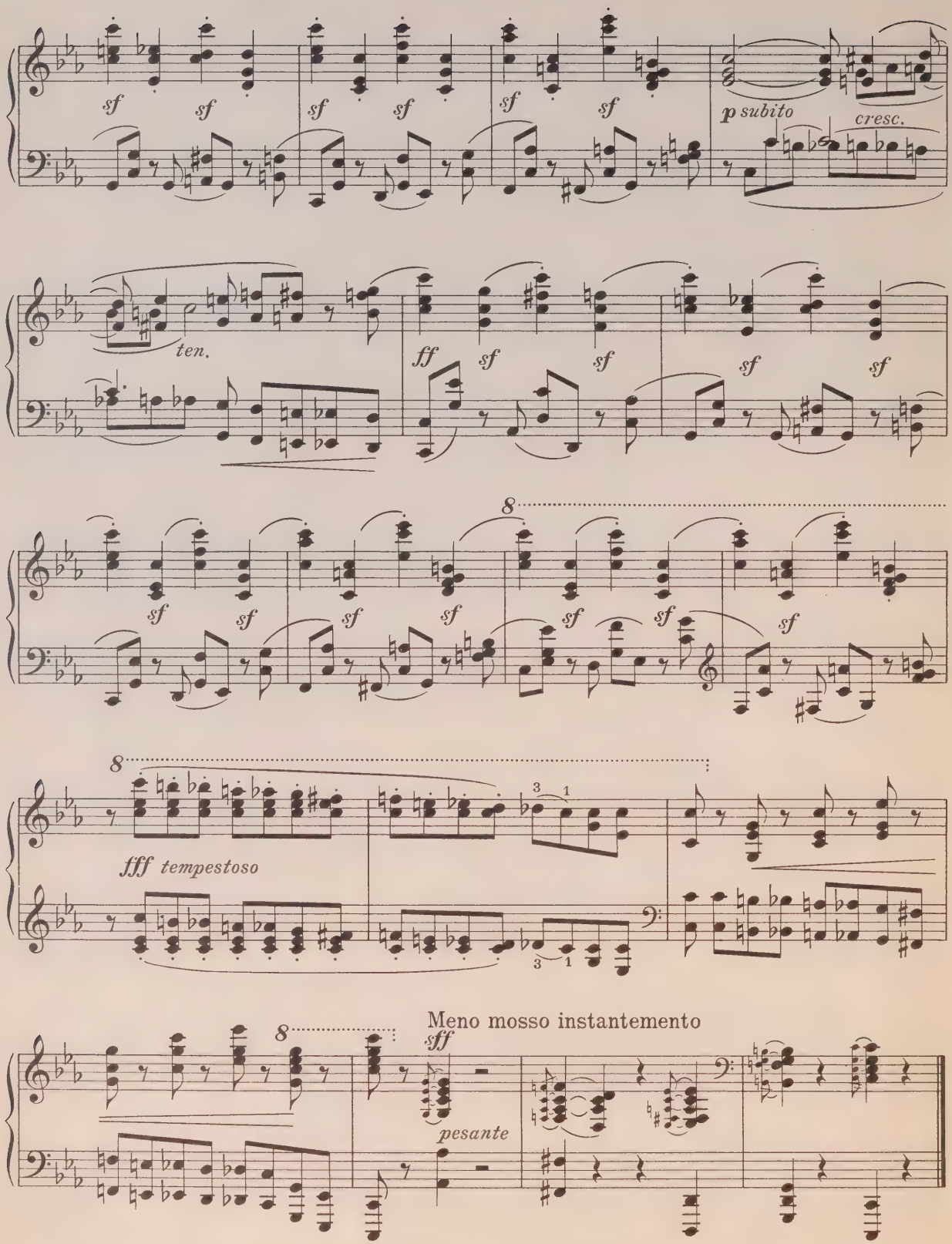
sf
p subito
cresc.
ten.
ff
fff tempestoso
Meno mosso instantemento
sff
pesante

ТРИ СКАЗКИ

I

Op. 9 No 1

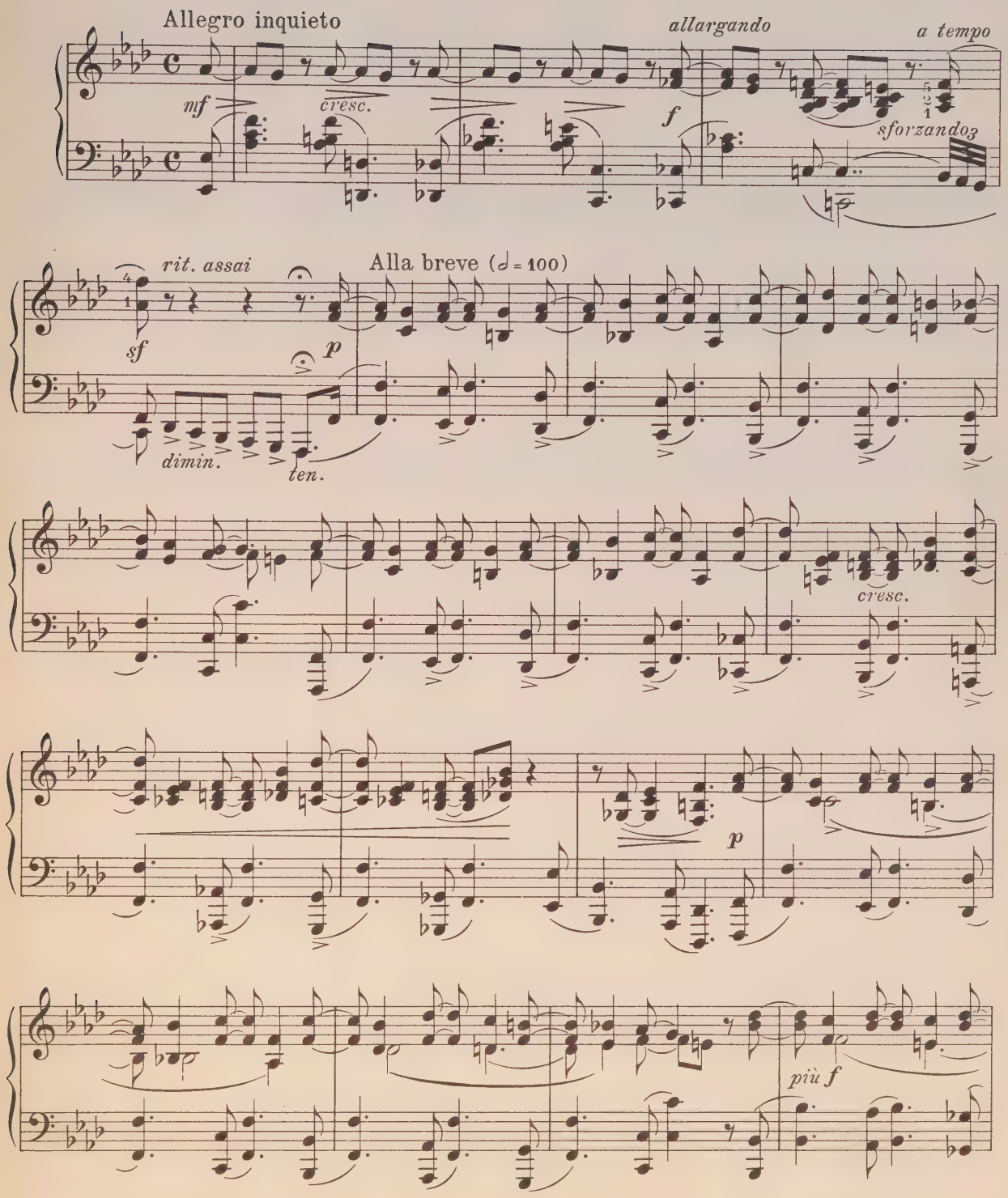

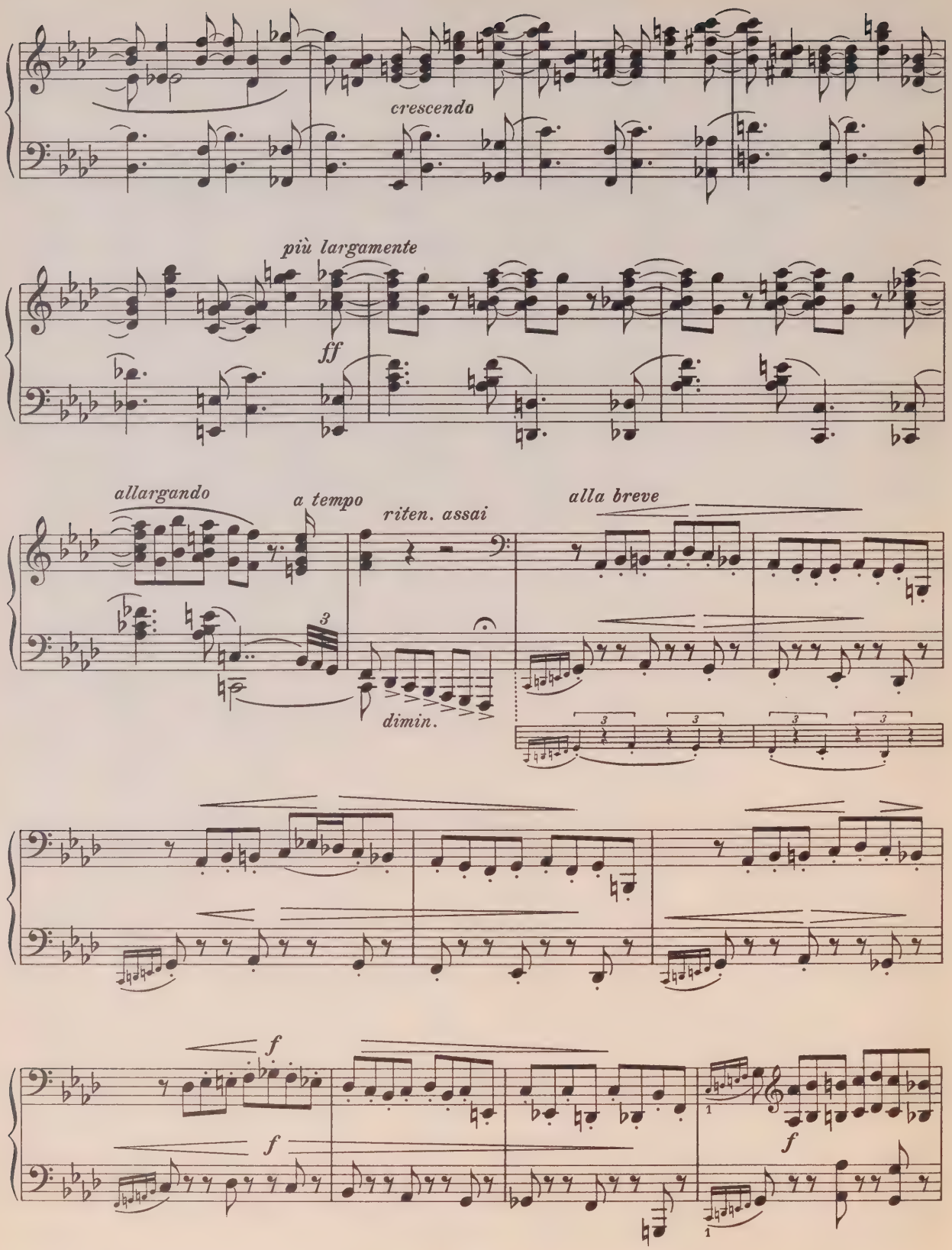
crescendo
più largamente
ff
allargando
a tempo
riten. assai
alla breve
dimin.
f
f
f

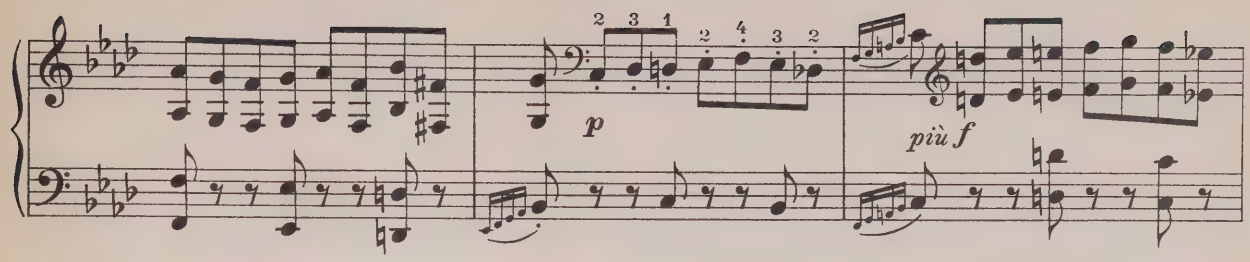

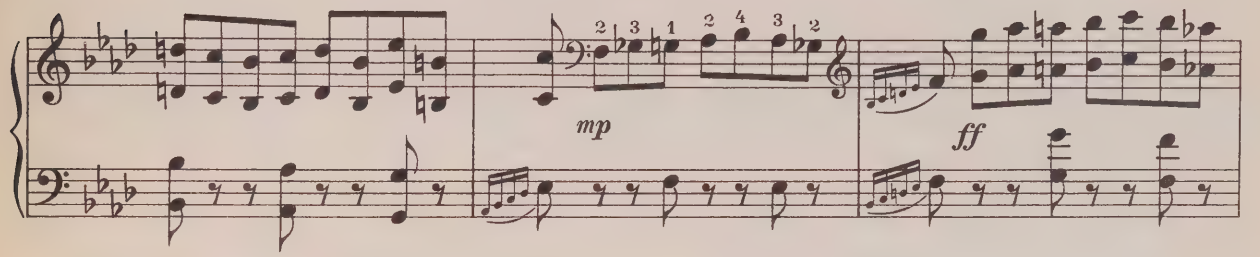

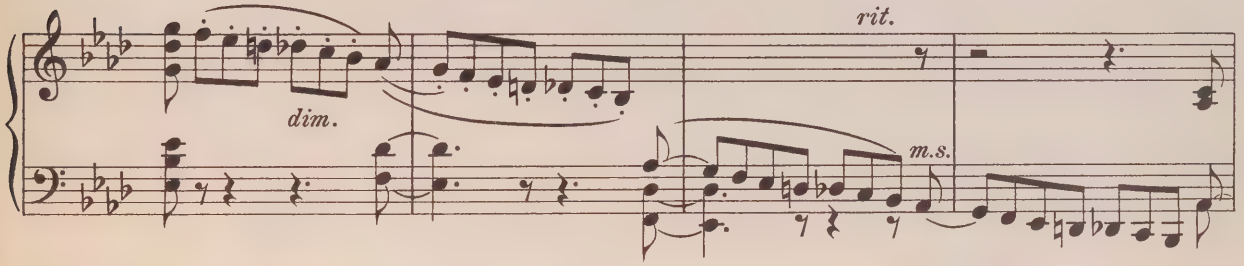

Meno mosso, ma sempre inquieto

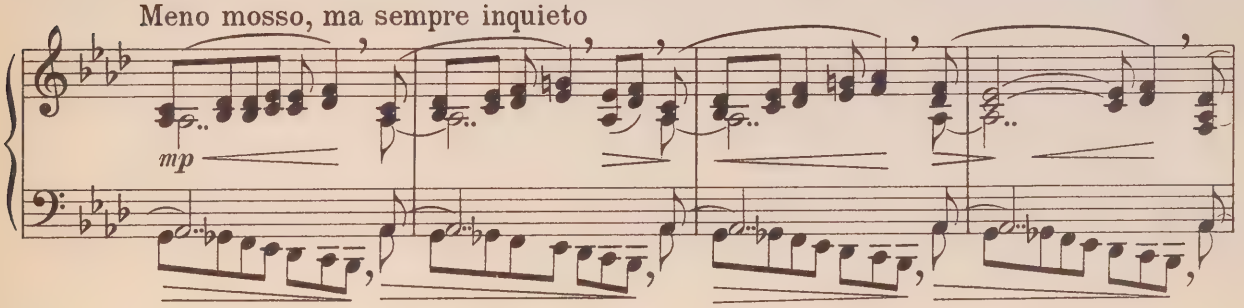

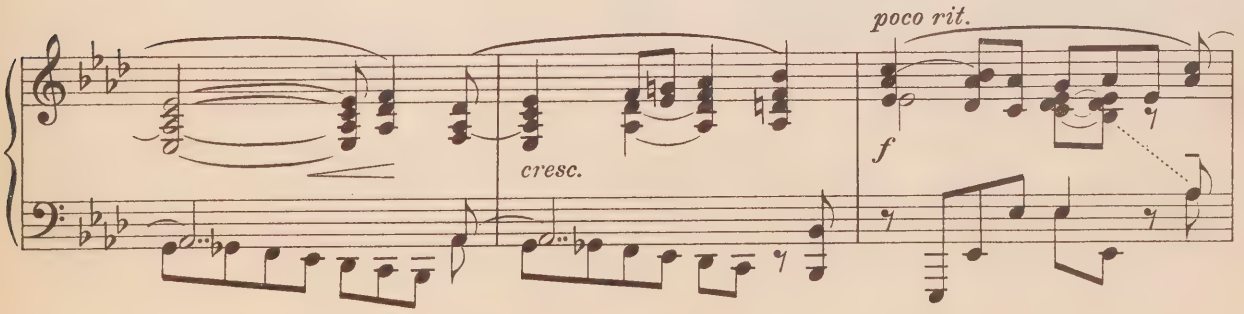

a tempo *agitato* *poco a poco cresc.* *ff*

calmando *mf* *rit.* *dimin.* *più largamente* *p*

f Alla breve *fz* *p*

*) Предлагаю первоначальную версию:

ritenuto *alla breve* *fz*

таким образом модуляция в fis-moll устраняется и эпизод alla breve так же как и Tempo I исполняется на 1/2 тона ниже т.е. в f-moll

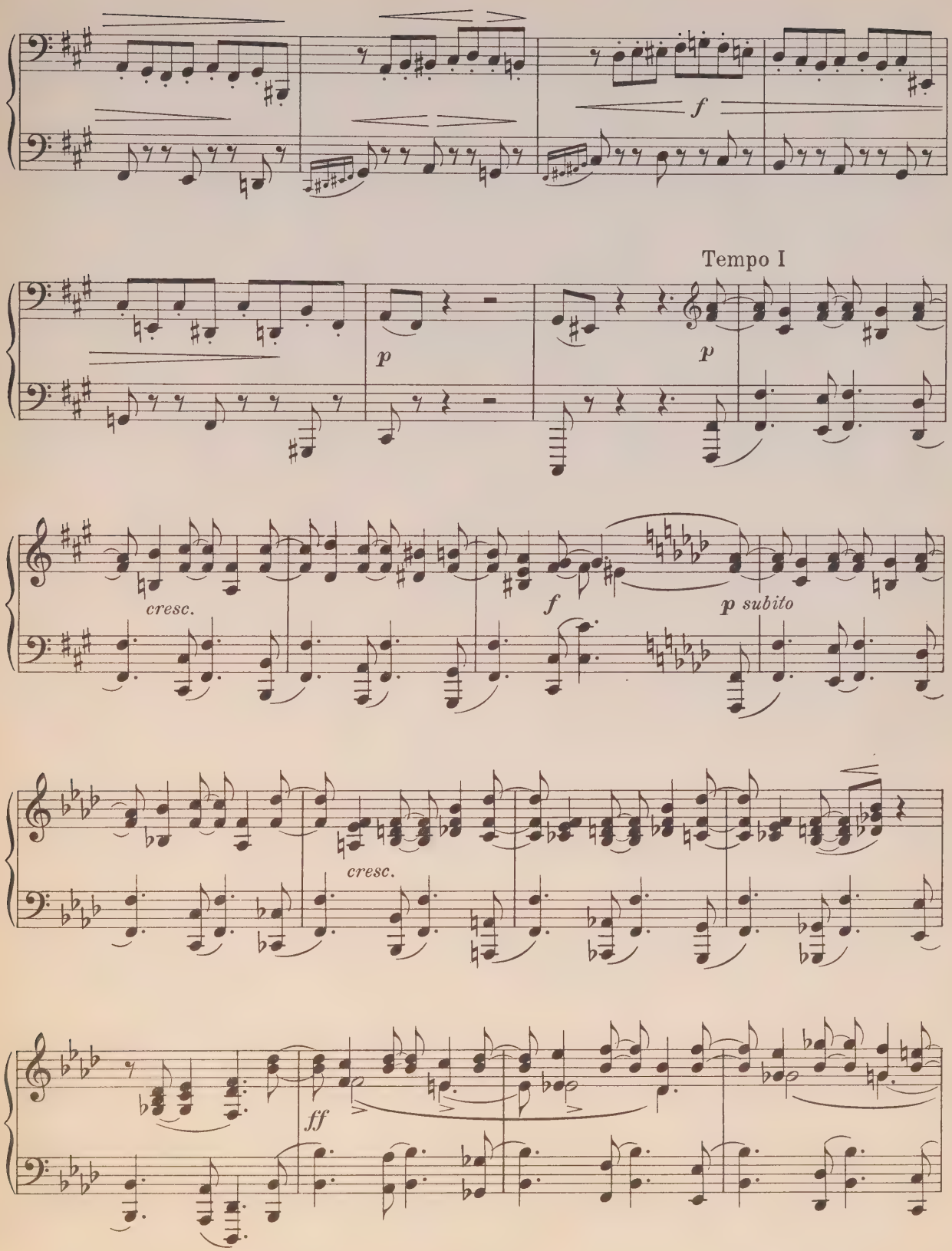
f
Tempo I
p
p
cresc.
f
p subito
cresc.
ff

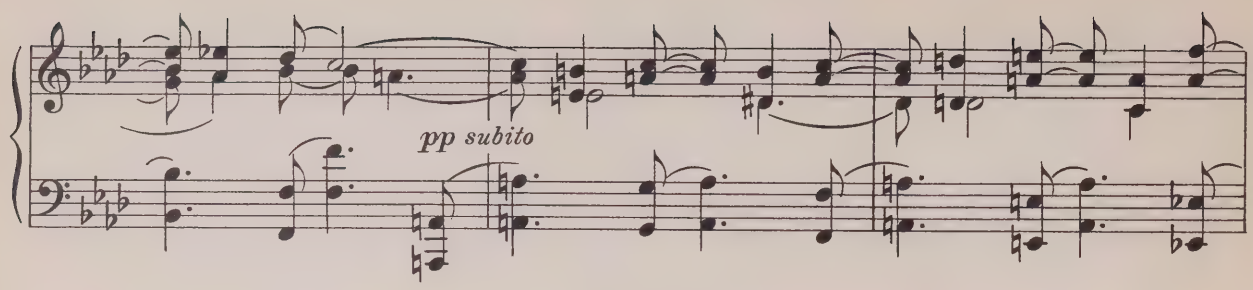
pp subito

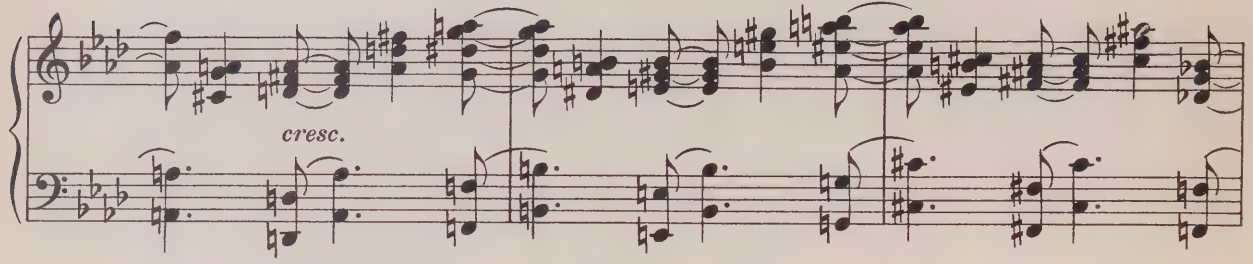
cresc.

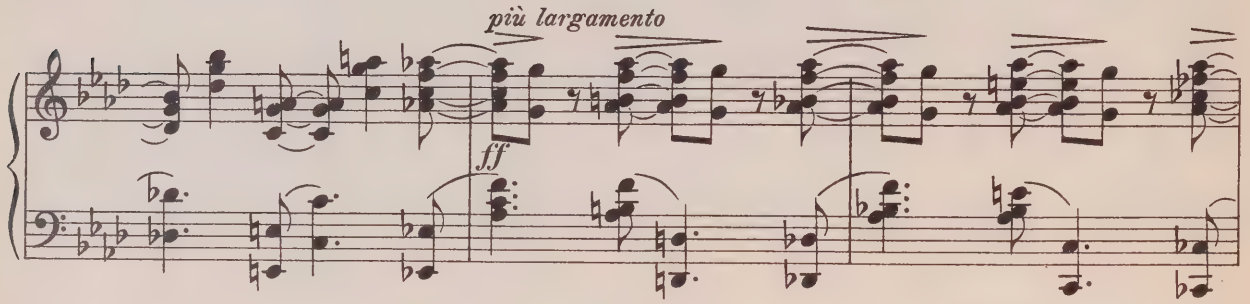
più largamento
ff

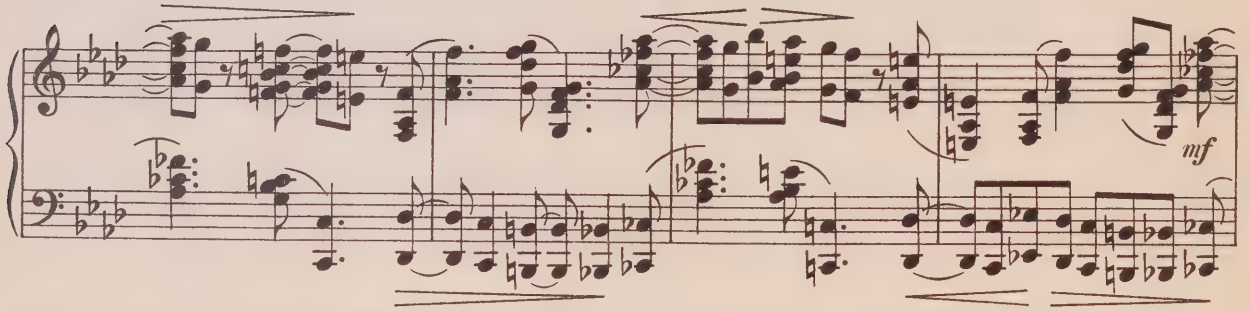
mf

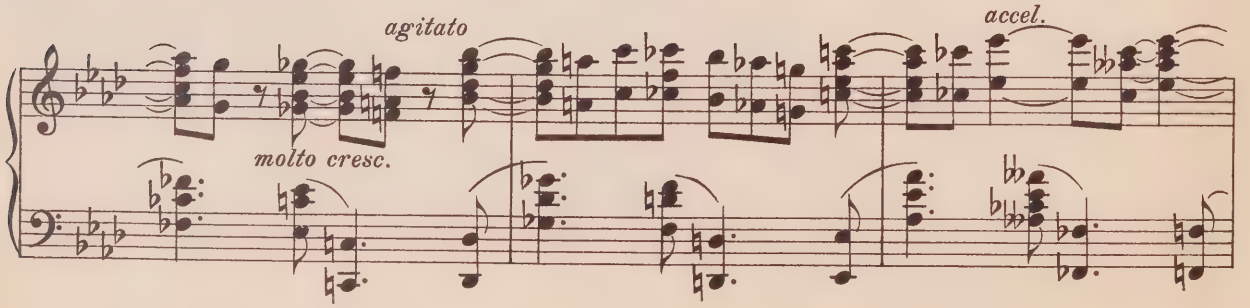
agitato
molto cresc.
accel.

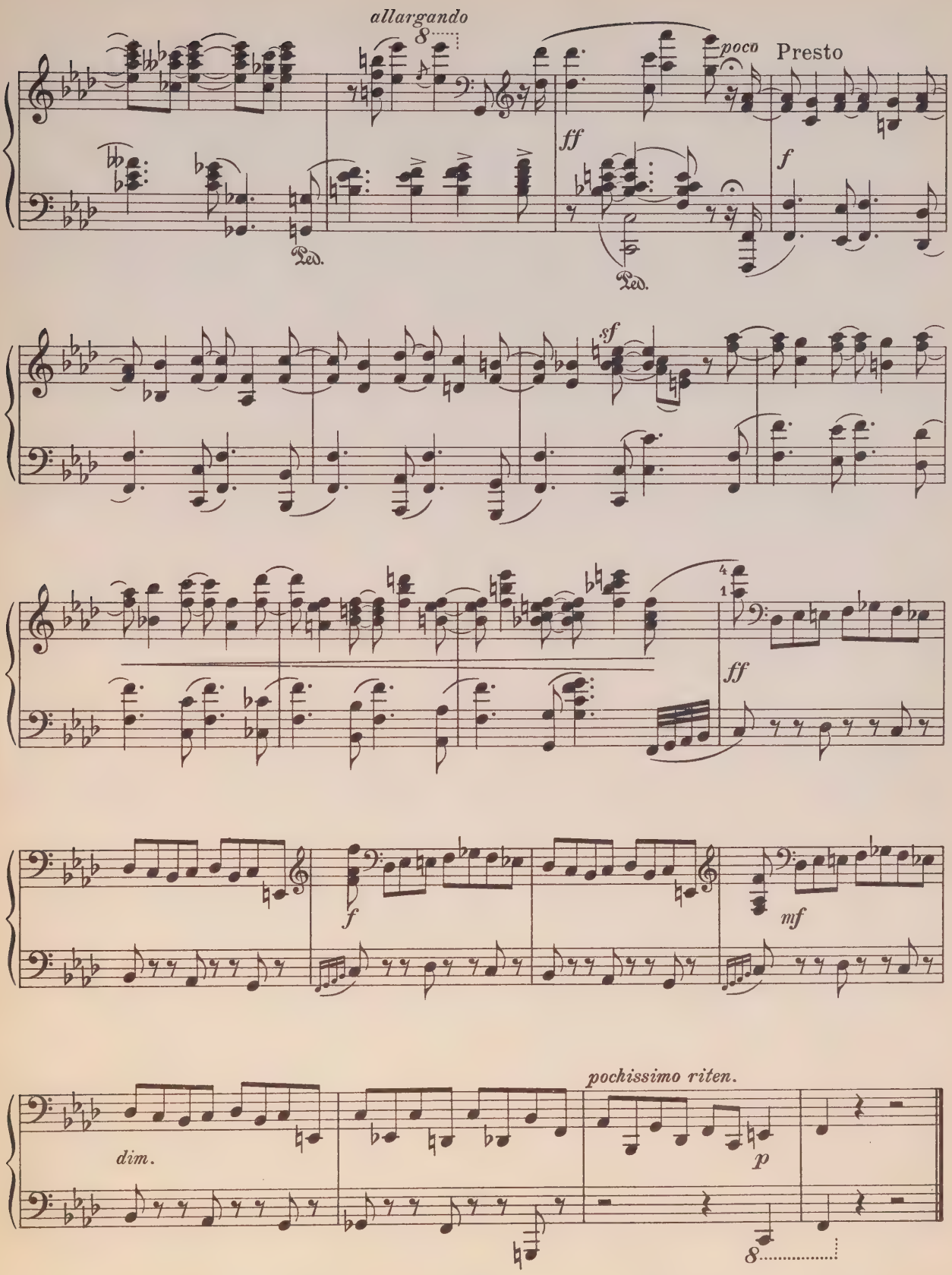
allargando
poco
Presto
ff
f
Ped.
Ped.
sf
ff
f
mf
dim.
pochissimo riten.
p

II

Op. 9 No 2

Allegro alla serenata, con alcuna licenza

p *m.d.* *simile* *m.s.* *ten.* *ten.* *ten.* *m.d.* *simile* *m.s.*

poco più affrettando

m.d. *mf* *m.s.* *m.s.* *m.s.* *ten.* *ten.*

poco più largamente, cantando

f *m.d.* *m.s.* *p* *m.d.* *m.s.* *m.s.*

cresc. *f espressivo*

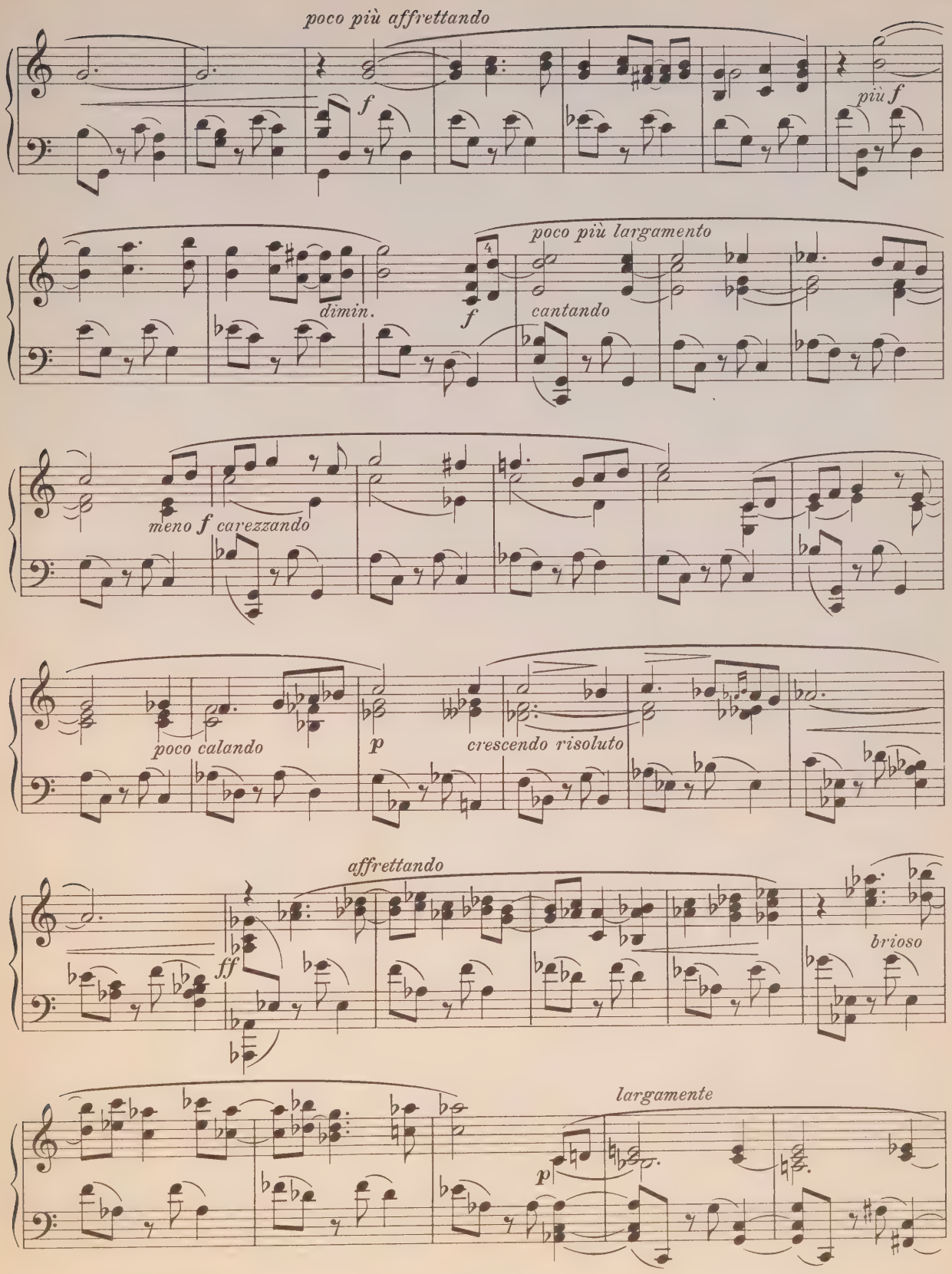
poco più affrettando
f
più f
dimin.
f
poco più largamento
cantando
meno f carezzando
poco calando
p
crescendo risoluto
affrettando
ff
brioso
largamente
p

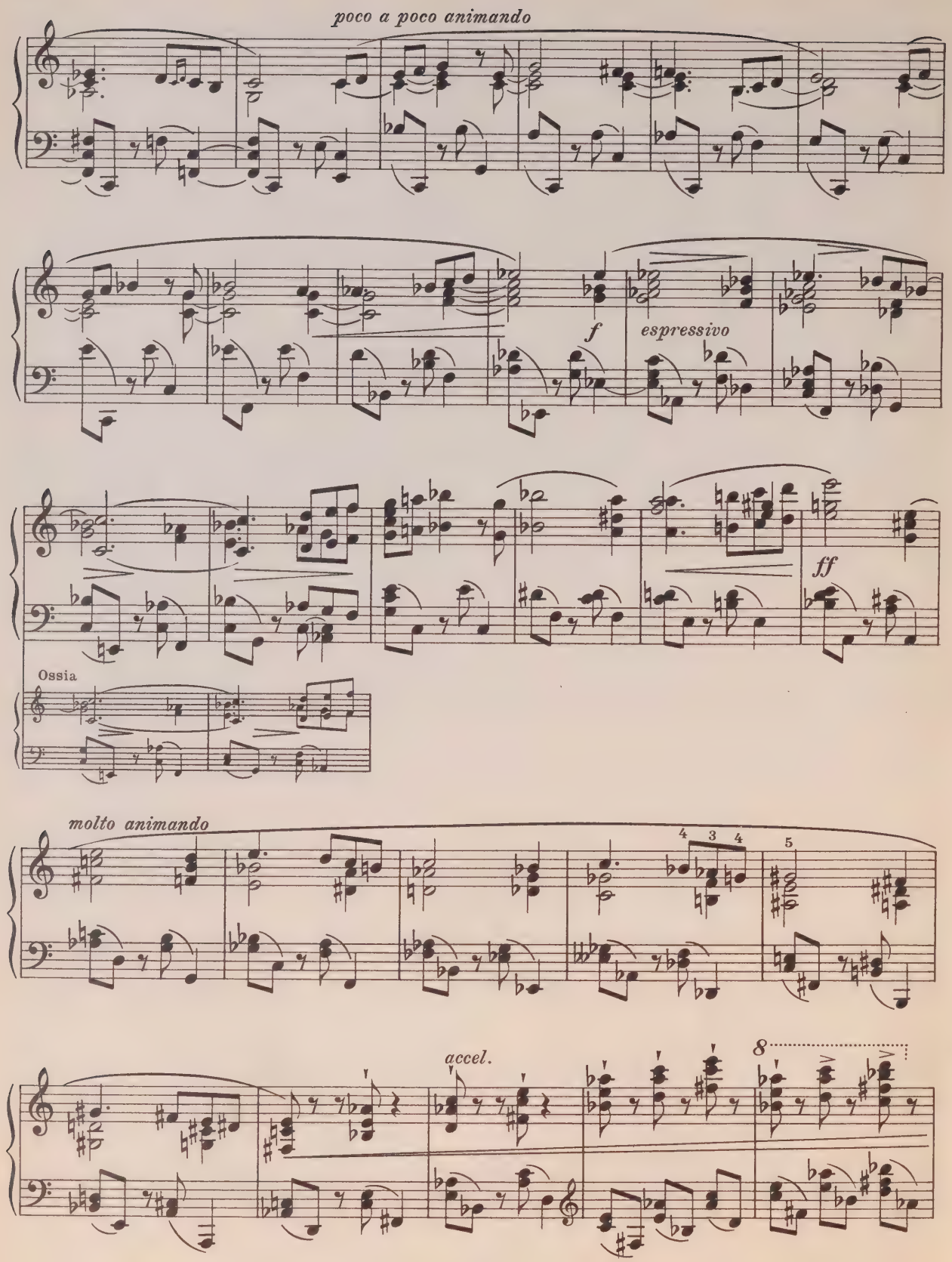
poco a poco animando
f
espressivo
ff
Ossia
molto animando
4 3 4
5
accel.
8

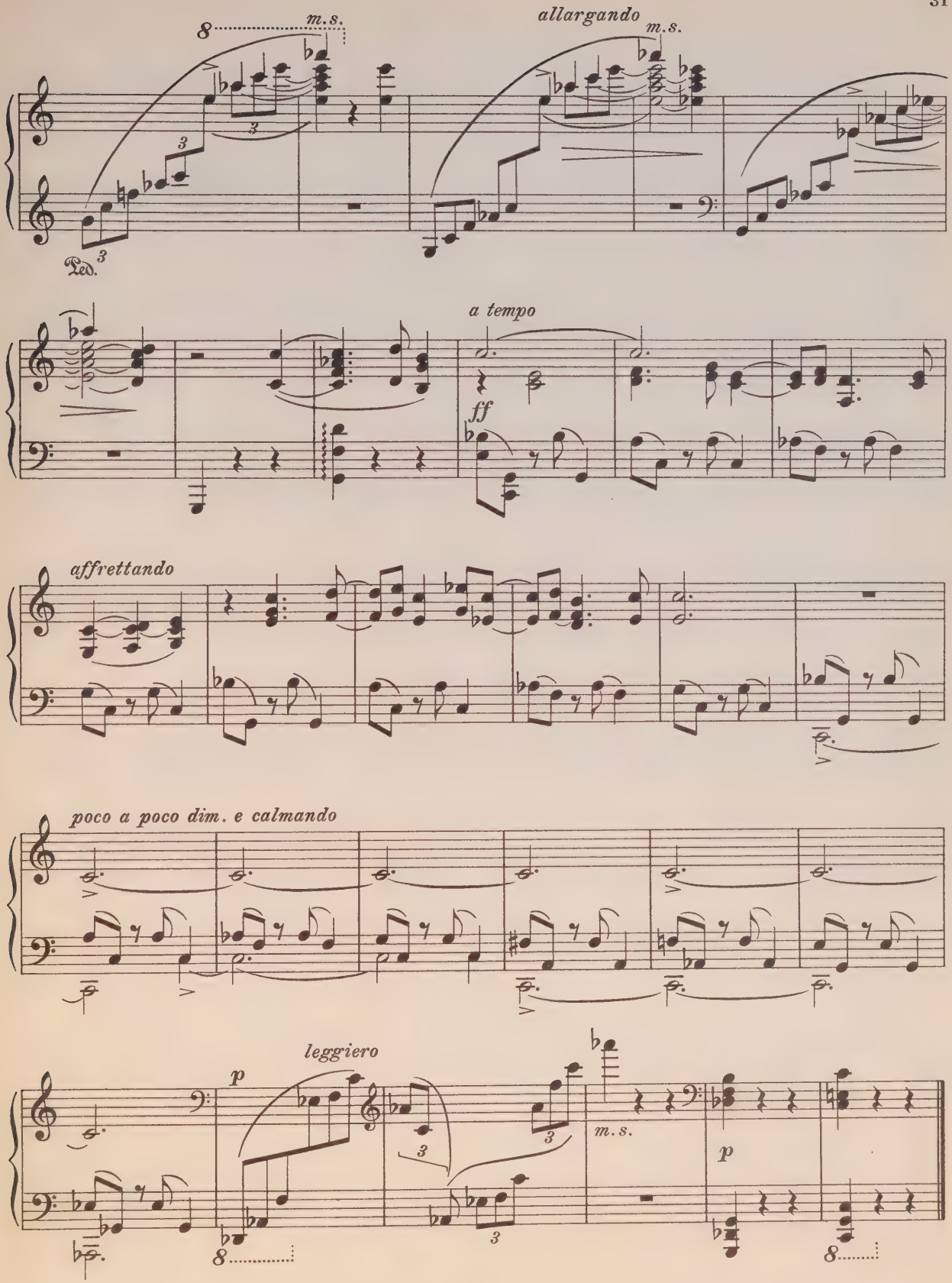
m.s.
allargando
m.s.
Ped.
a tempo
ff
affrettando
poco a poco dim. e calmando
leggiero
p
m.s.
p

III

Op. 9 No 3

Allegretto vivo, odoroso

sempre dolce

p

cresc.

dim.

p

*) Ossia

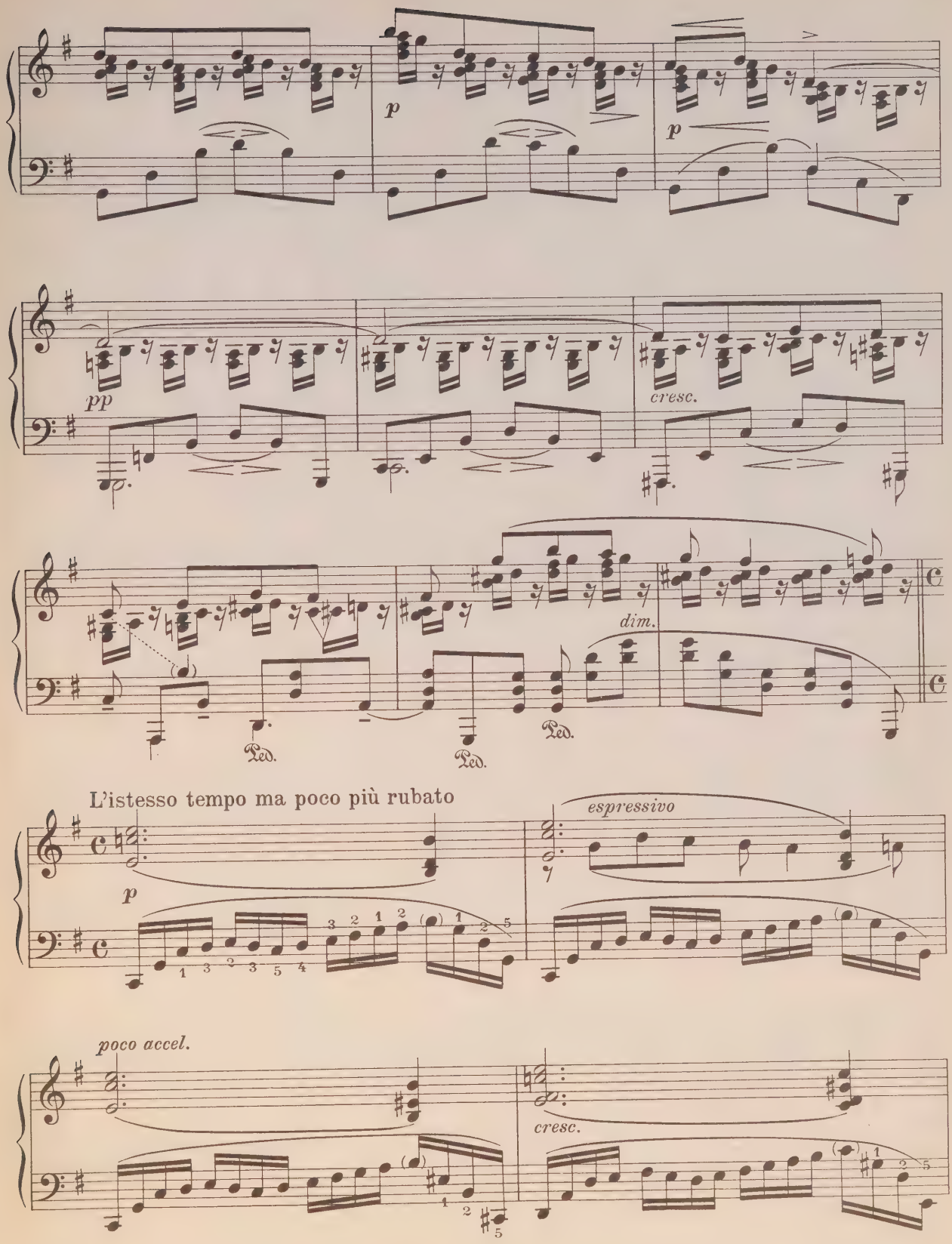
p
p
pp
cresc.
dim.
Ped.
Ped.
Ped.
L'istesso tempo ma poco più rubato
p
espressivo
poco accel.
cresc.

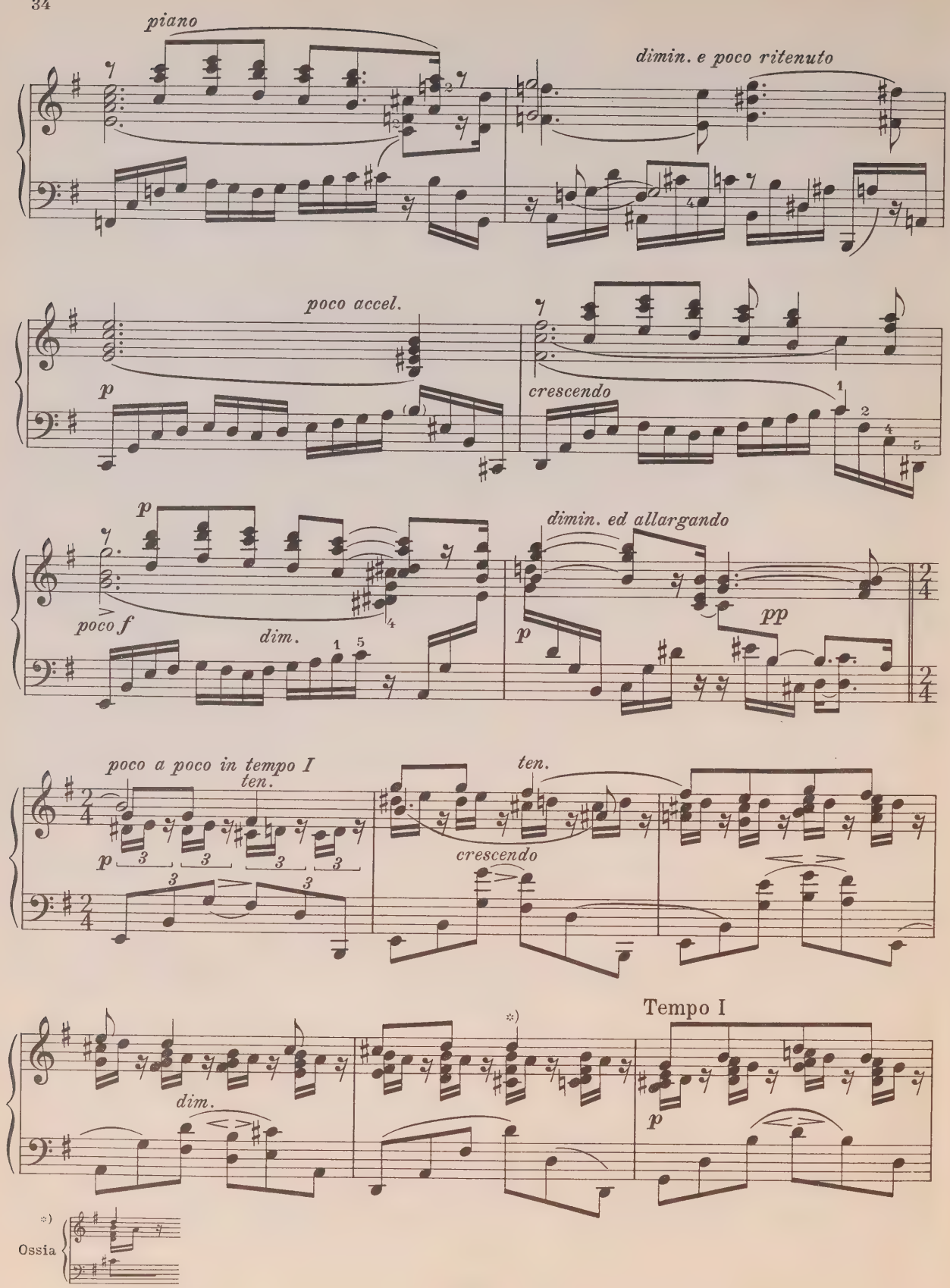
piano
dimin. e poco ritenuto
poco accel.
p
crescendo
p
poco f
dim.
dimin. ed allargando
p
pp
poco a poco in tempo I
ten.
p
crescendo
ten.
dim.
Tempo I
p
*)
Ossia

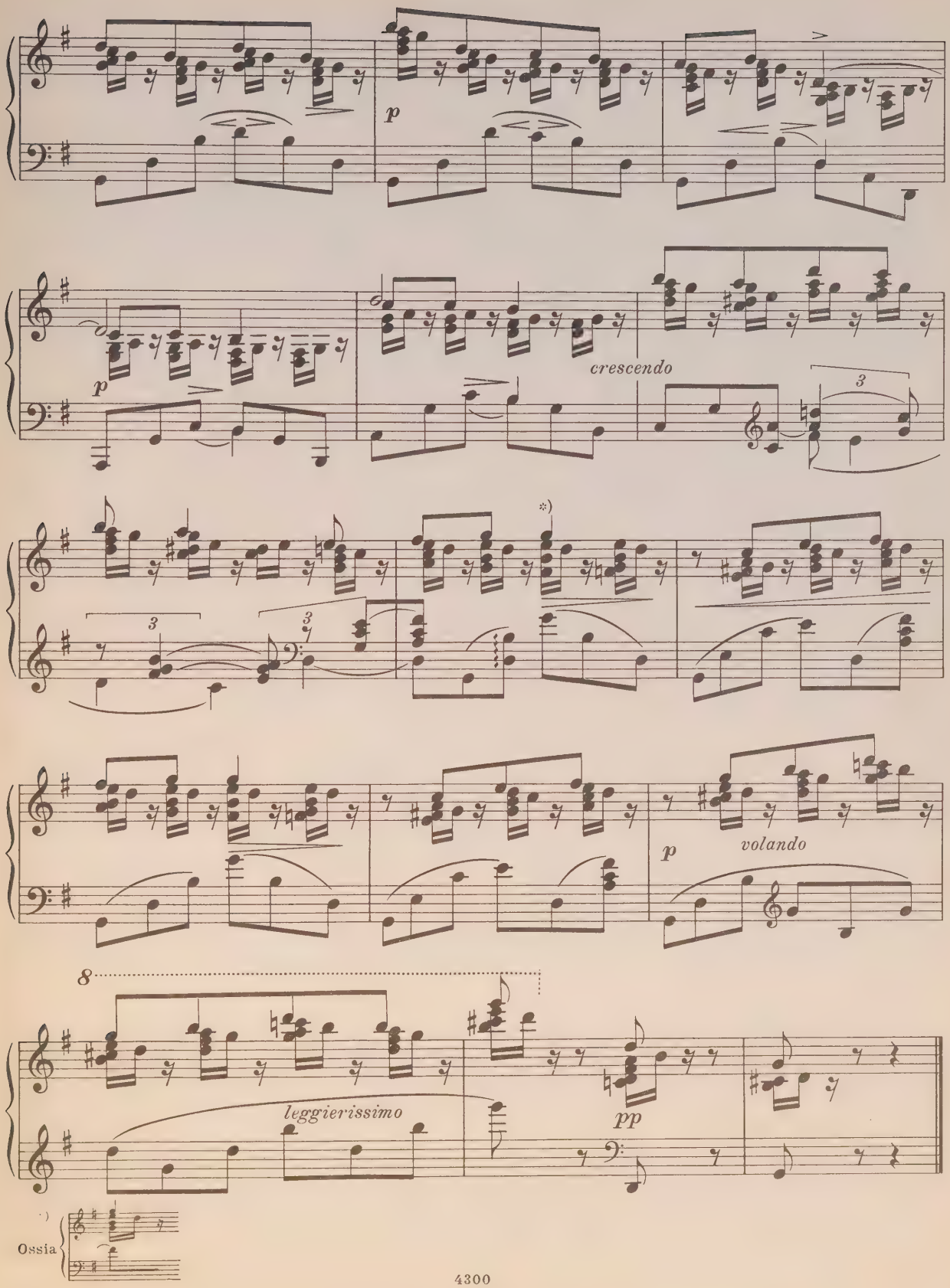
p
p
crescendo
3
3
3
*)
p
volando
8
leggierissimo
pp
*)
Ossia

ДВЕ СКАЗКИ

I

(Песня Офелии)

Op. 14 No 1

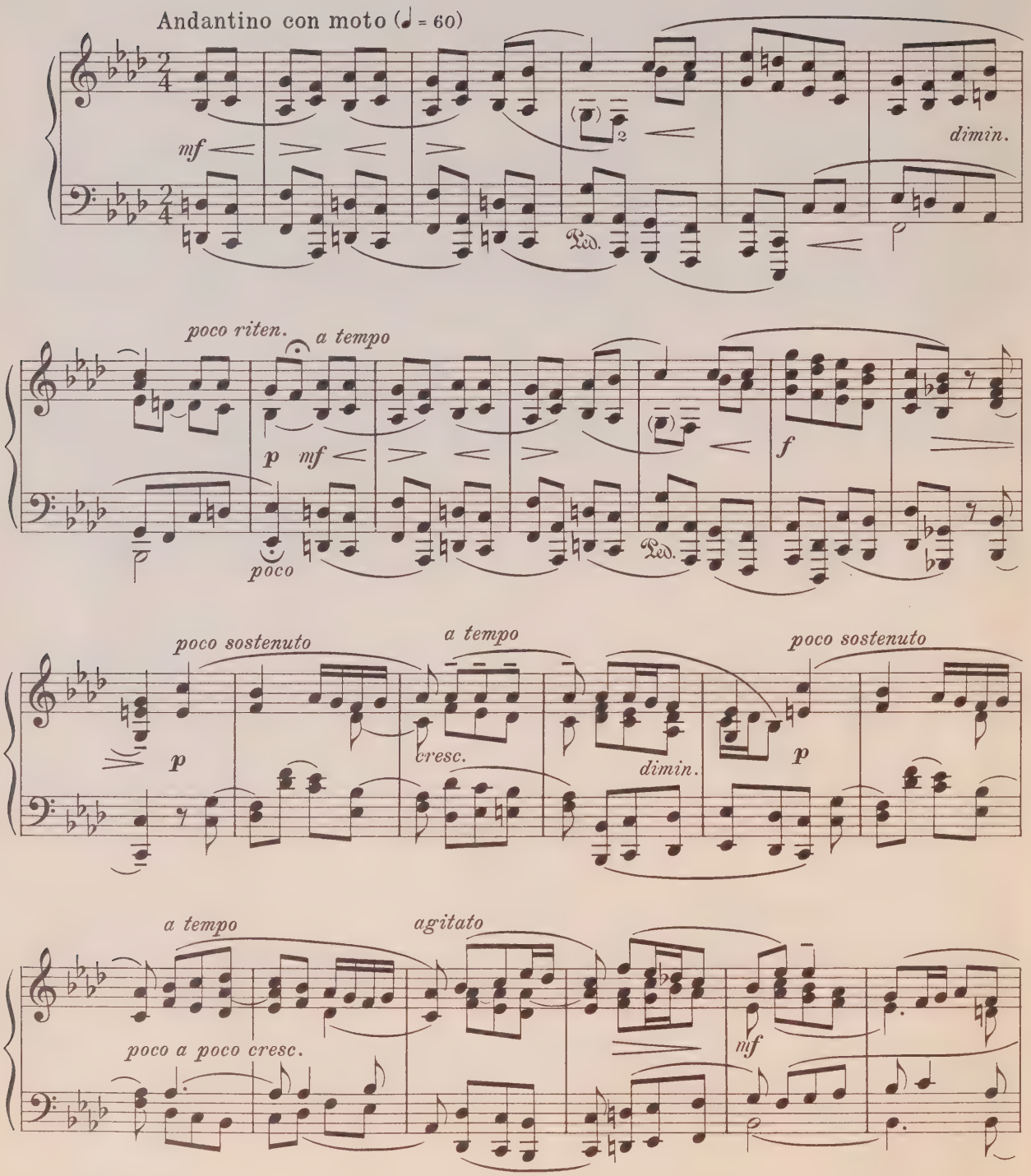

calando poco plaudo, legatissimo

p più p una corda

più f dim.

cresc. risoluto f poco rit. dimin.

p crescendo

calando poco Tempo I

pp p poco Ped. p

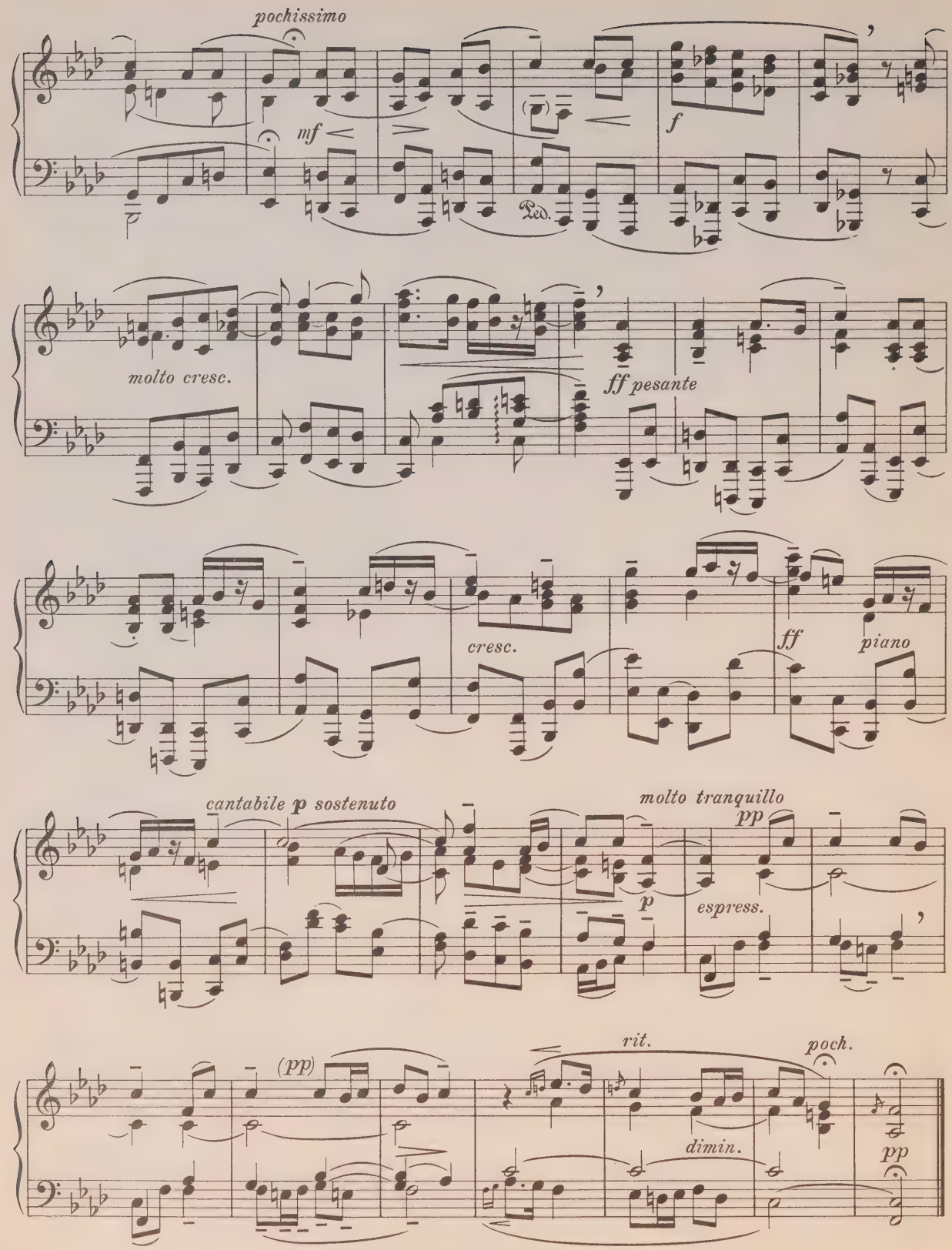
pochissimo
mf
f
Ped.
molto cresc.
ff pesante
cresc.
ff
piano
cantabile p sostenuto
molto tranquillo
pp
p
espress.
(pp)
rit.
poch.
dimin.
pp

II

(Шествие рыцарей)

Marchen

Op. 14 No 2

Allegro marciale (♩ = 120)

f risoluto

ten.

ten.

meno f

p

dimin.

p

p

crescendo

f risoluto

ten.

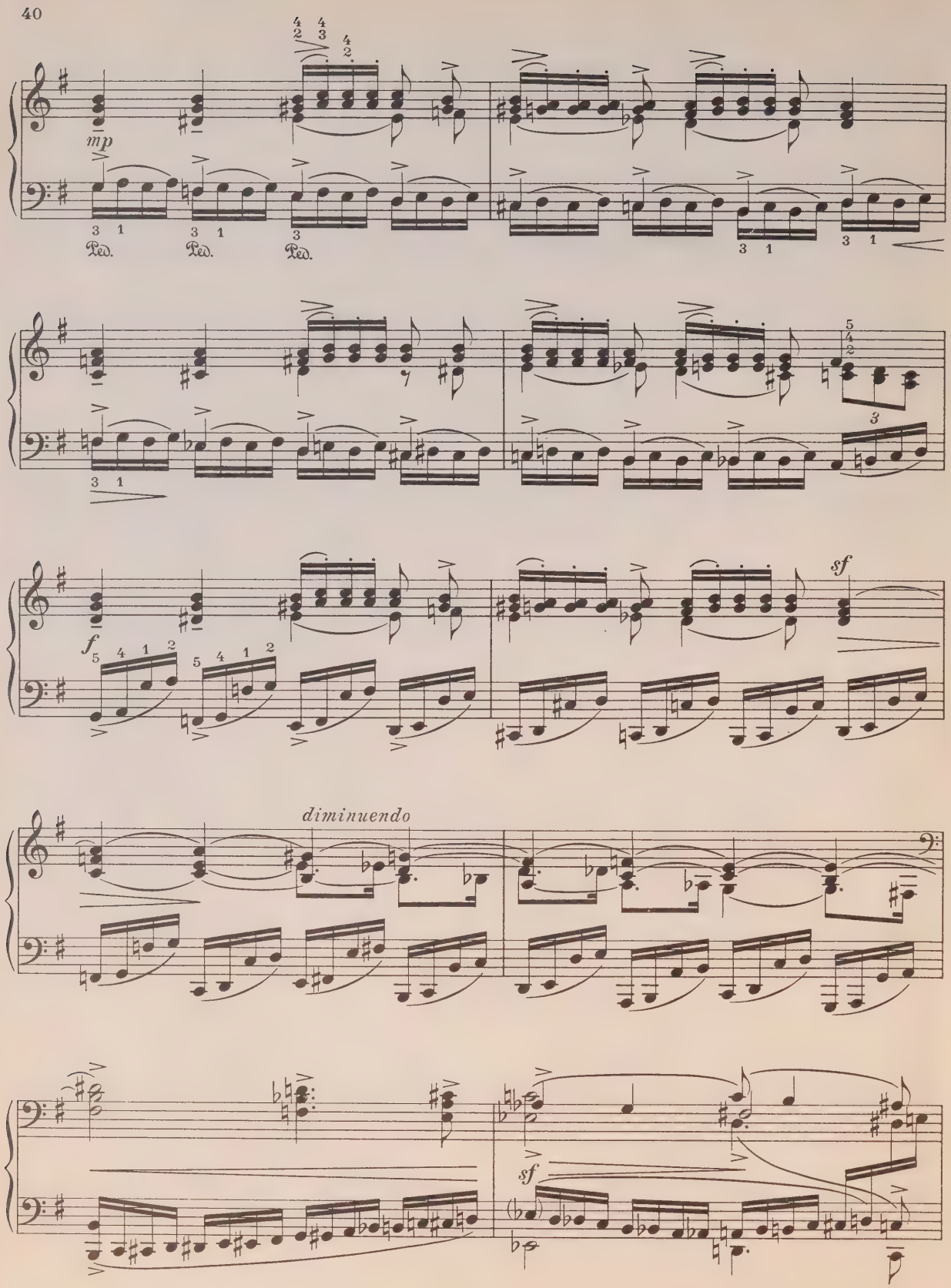
mp
Ped.
Ped.
Ped.
f
sf
diminuendo
sf

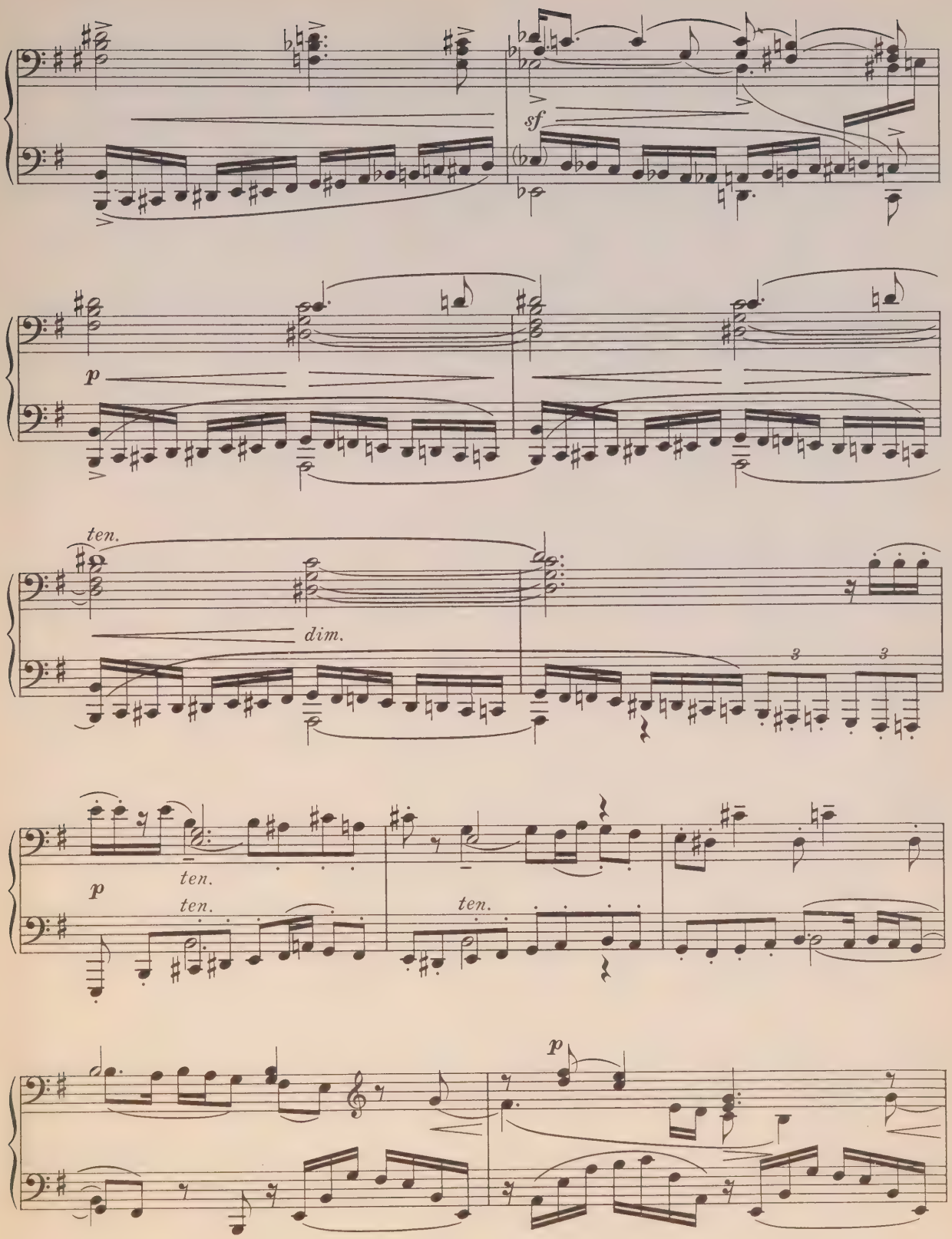
sf
p
ten.
dim.
3
3
p
ten.
ten.
ten.
p

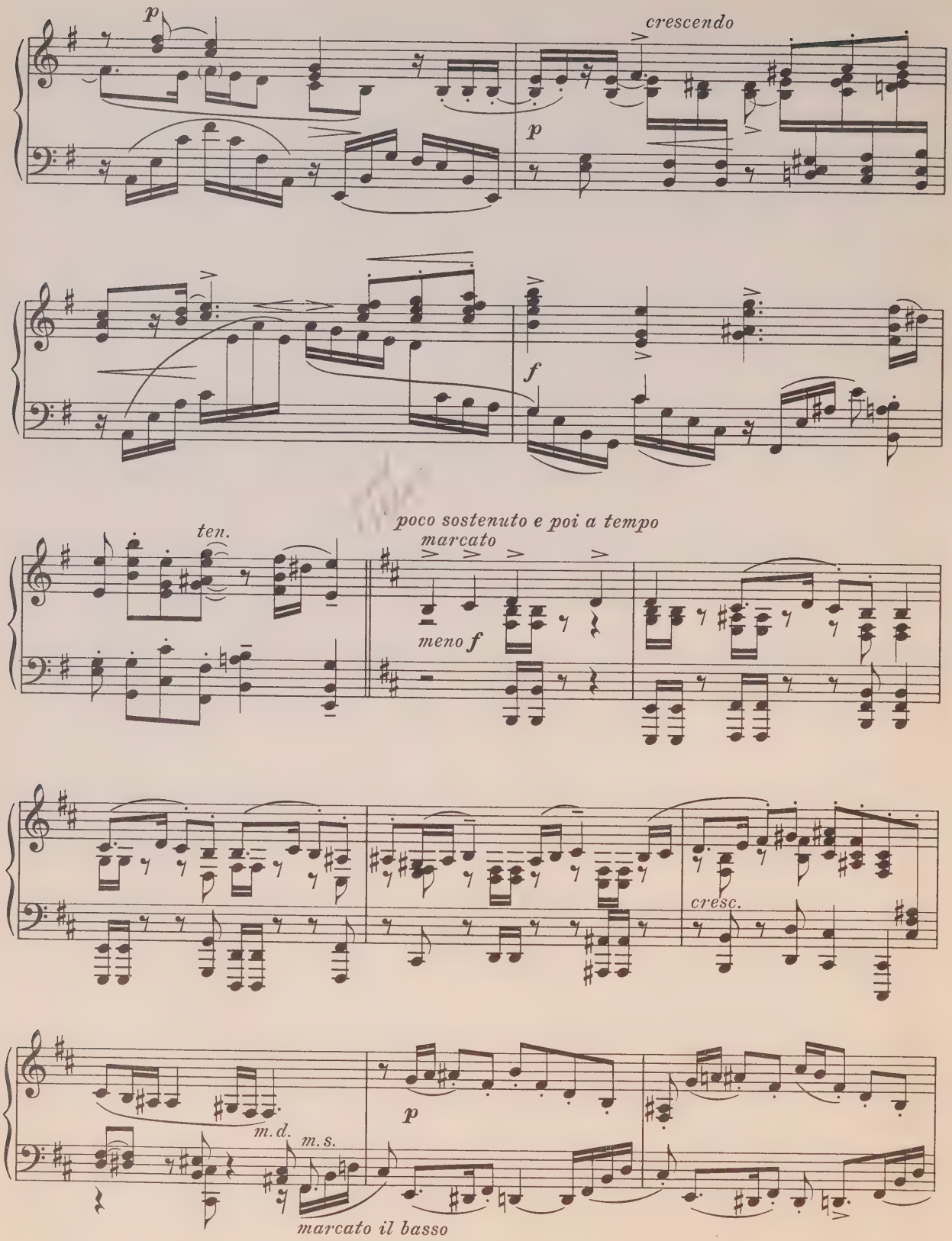
p
crescendo
p
f
ten.
poco sostenuto e poi a tempo
marcato
meno f
cresc.
m.d.
m.s.
p
marcato il basso

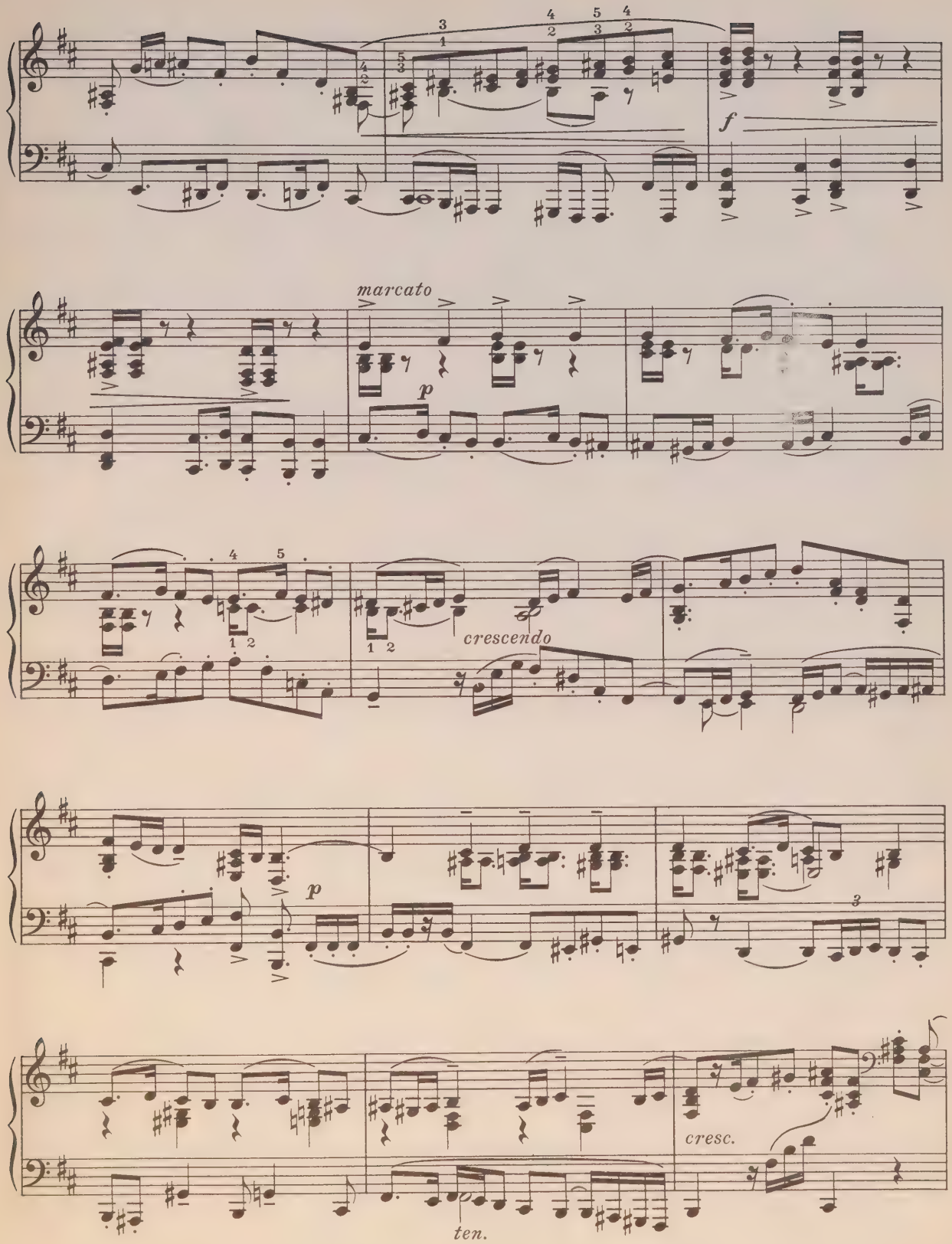
f
marcato
p
crescendo
p
cresc.
ten.

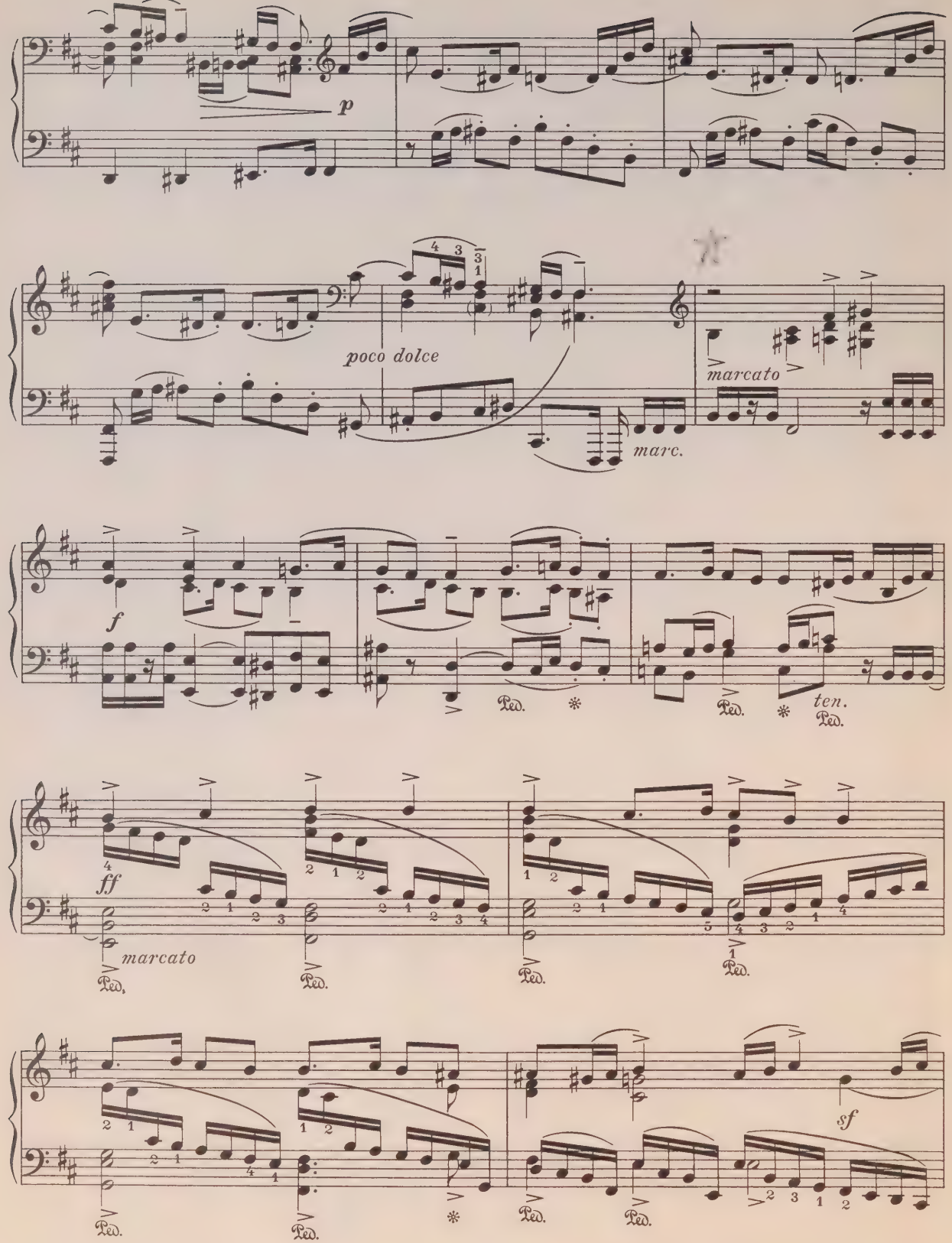
p
poco dolce
marcato
marc.
f
Ped.
ten.
ff
marcato
sf

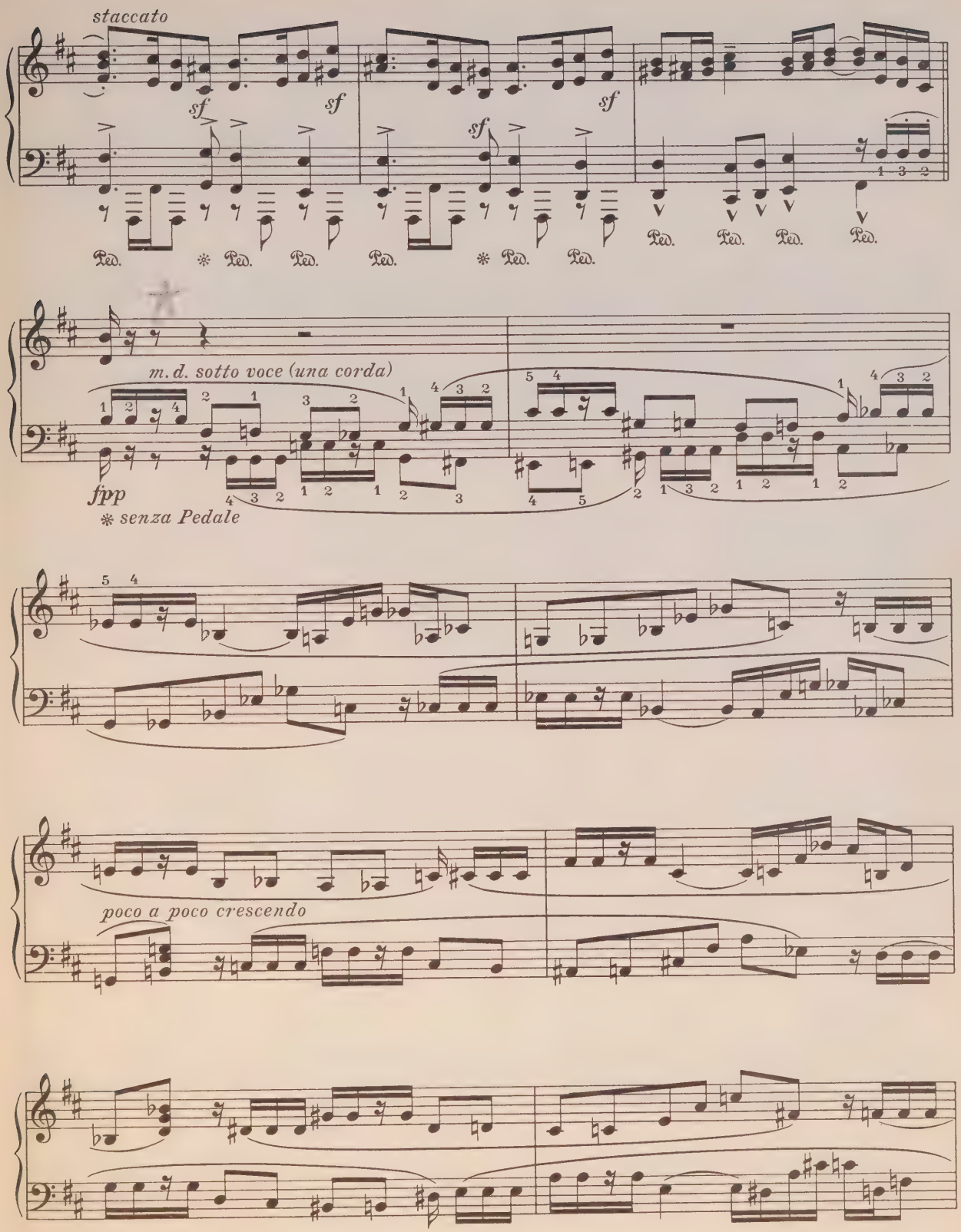
staccato
sf
sf
sf
sf
Ped.
Ped.
Ped.
Ped.
Ped.
Ped.
Ped.
Ped.
m. d. sotto voce (una corda)
fpp
senza Pedale
poco a poco crescendo

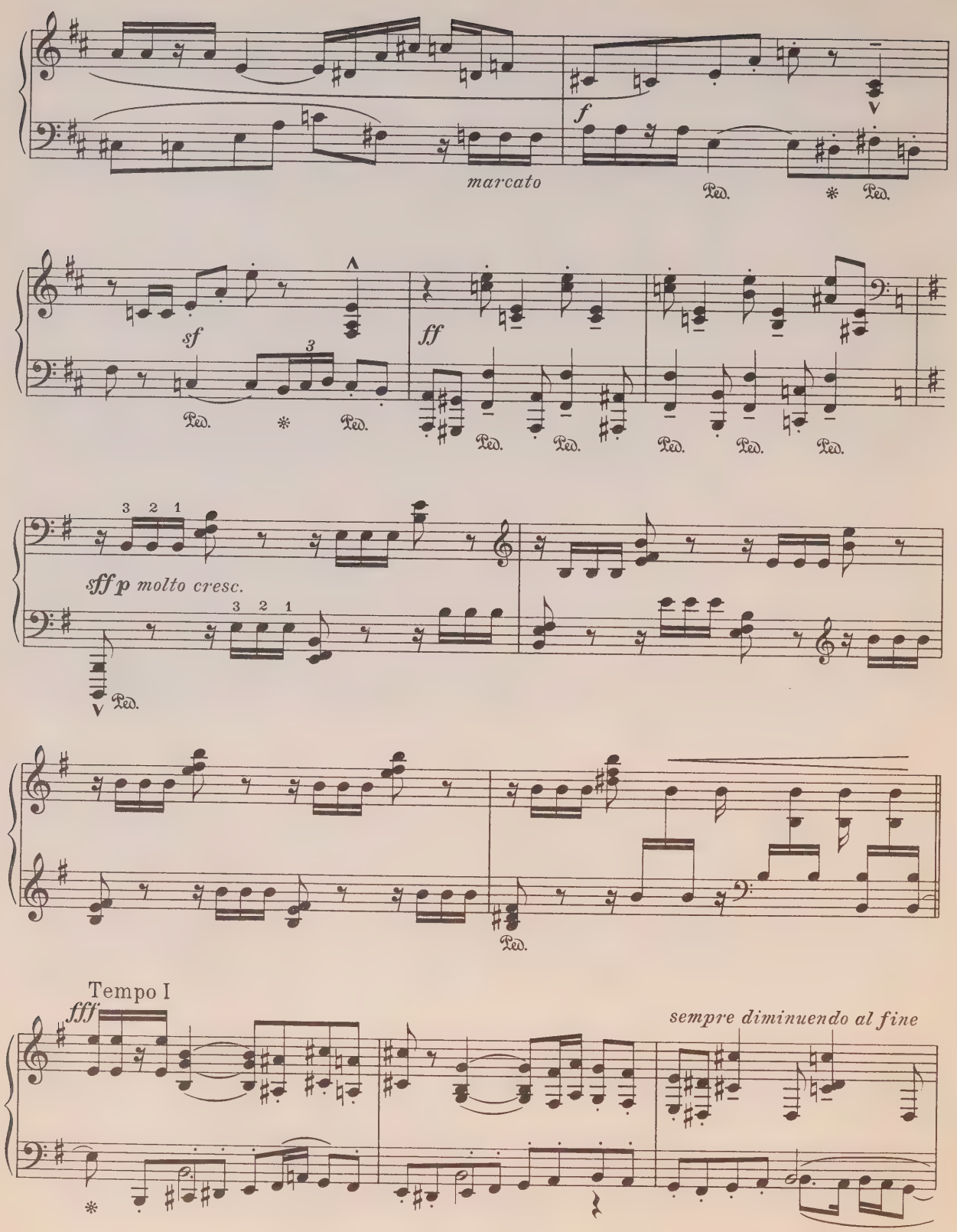
marcato
f
Ped.
sf
ff
sff p molto cresc.
Tempo I
fff
sempre diminuendo al fine

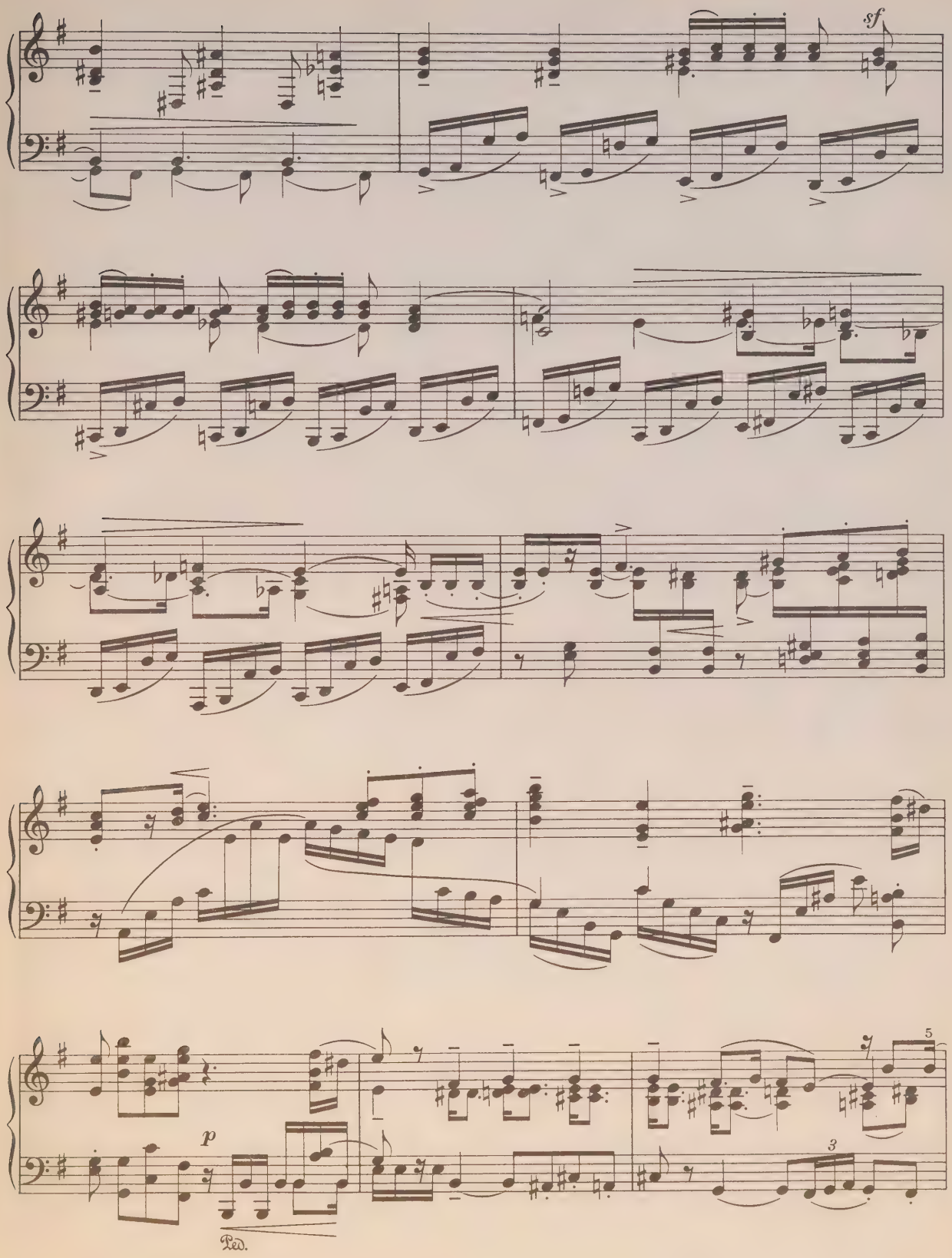
sf
p
Ped.
5
3

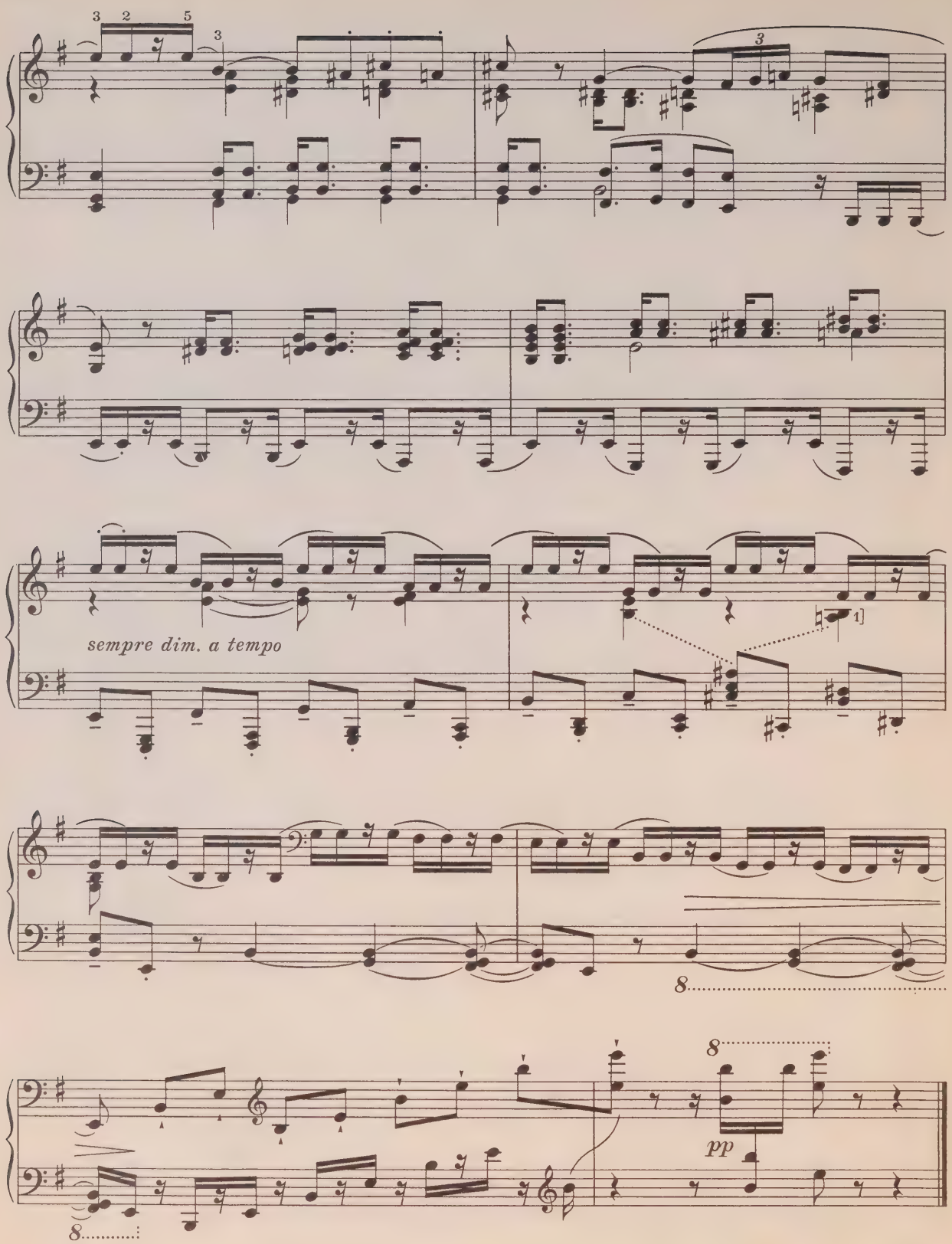
sempre dim. a tempo
pp

ДВЕ СКАЗКИ

I

Op. 20 No 1

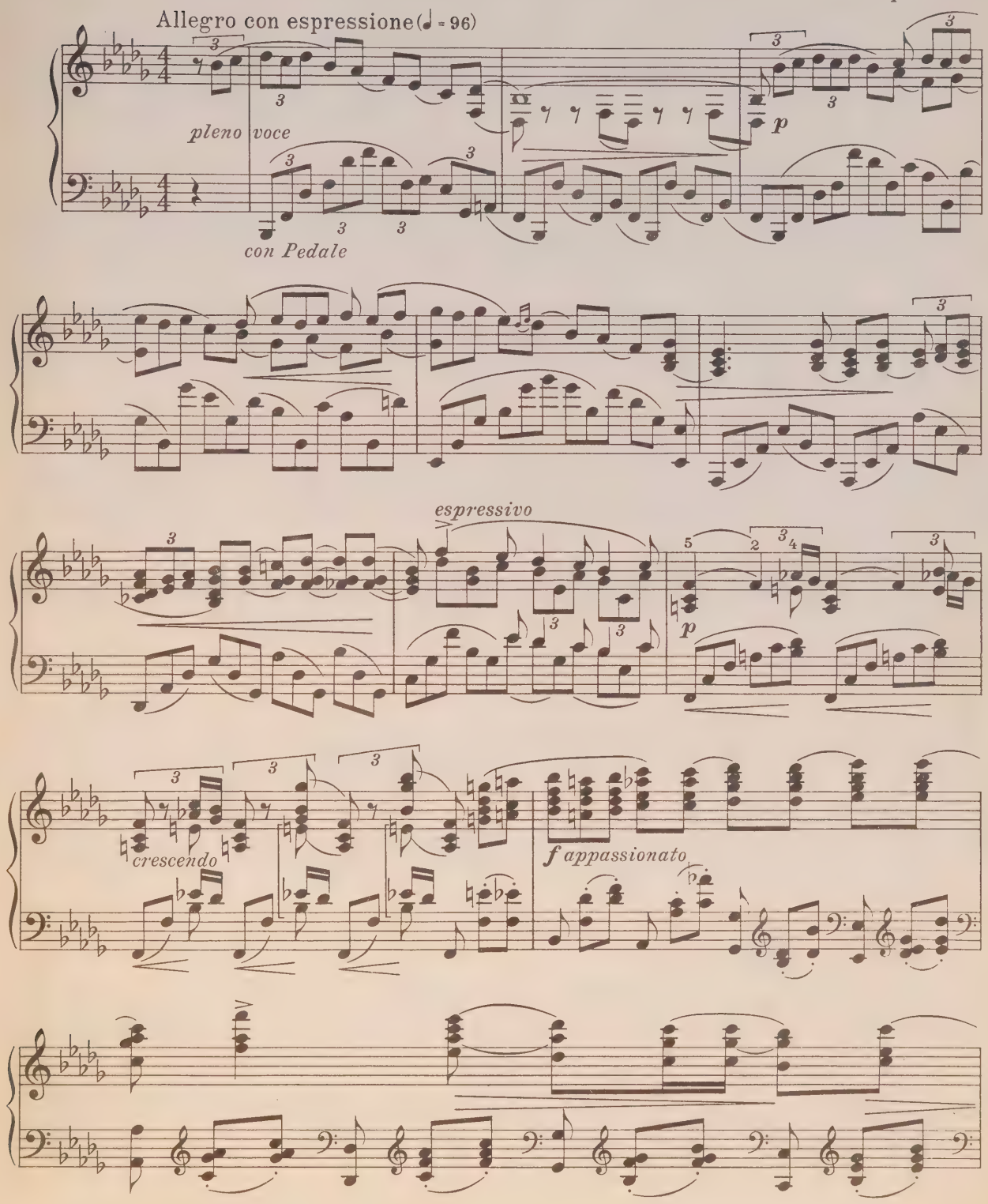

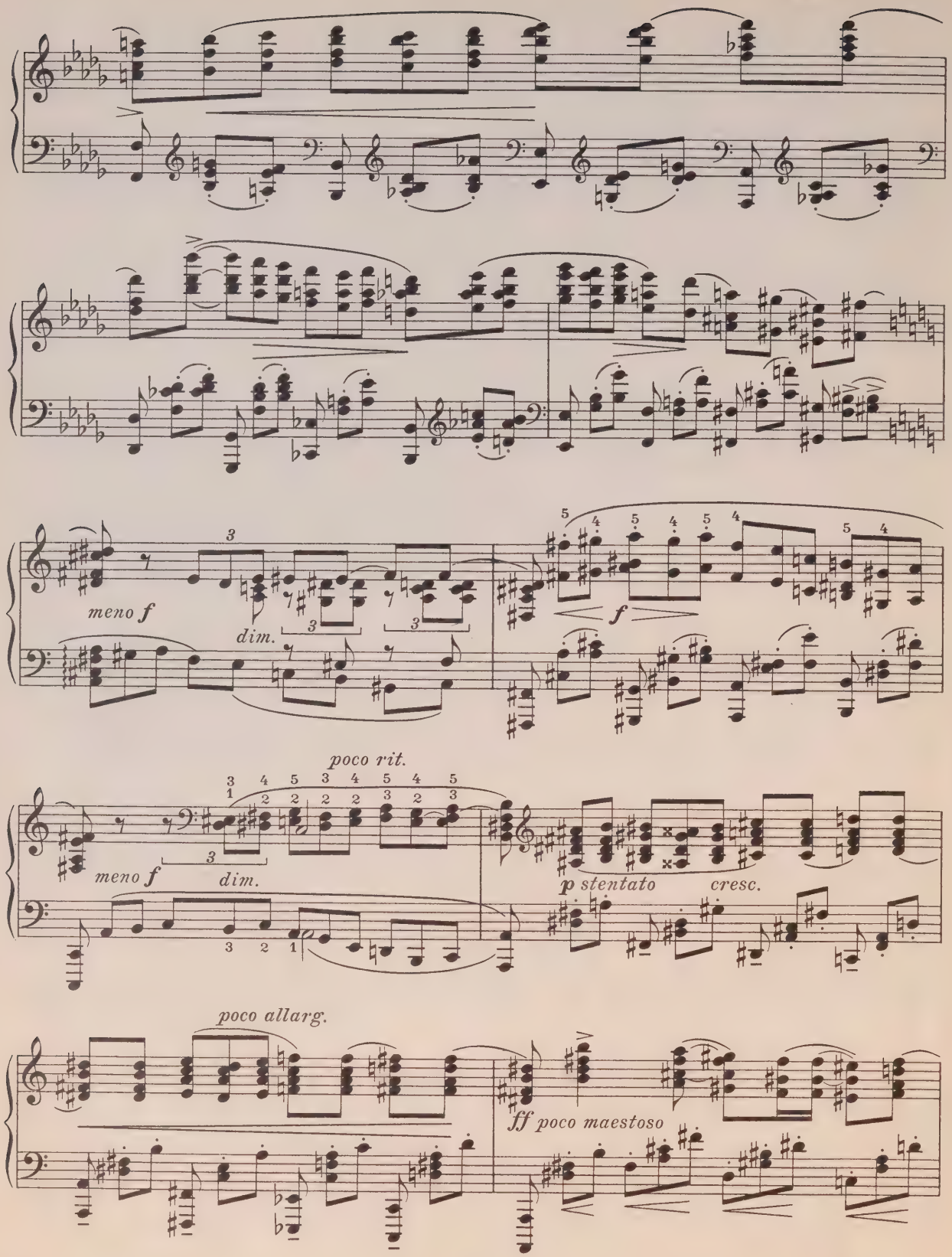
meno f
dim.
f
poco rit.
meno f
dim.
p stentato
cresc.
poco allarg.
ff poco maestoso

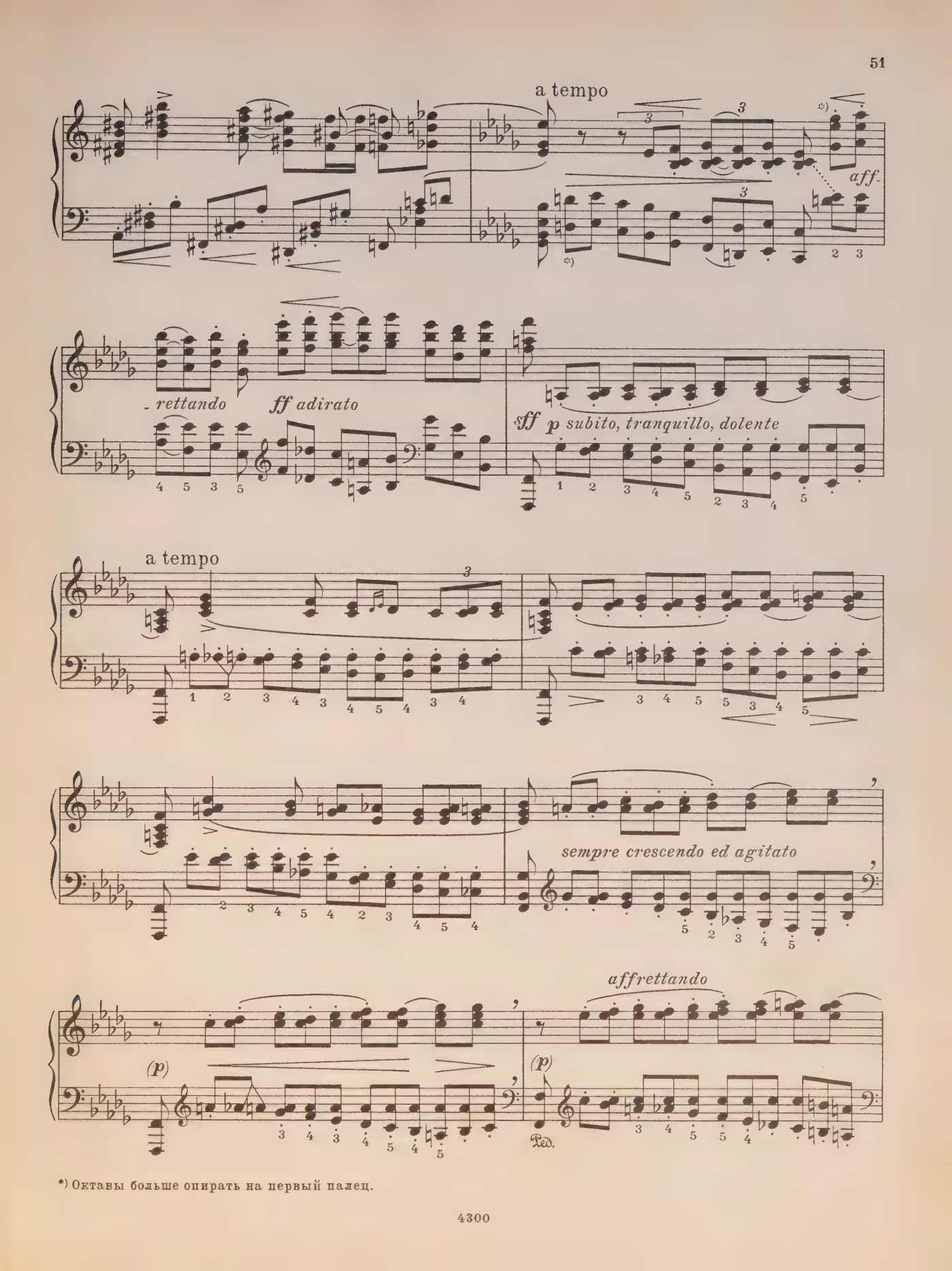

*) Октавы больше опирать на первый палец.

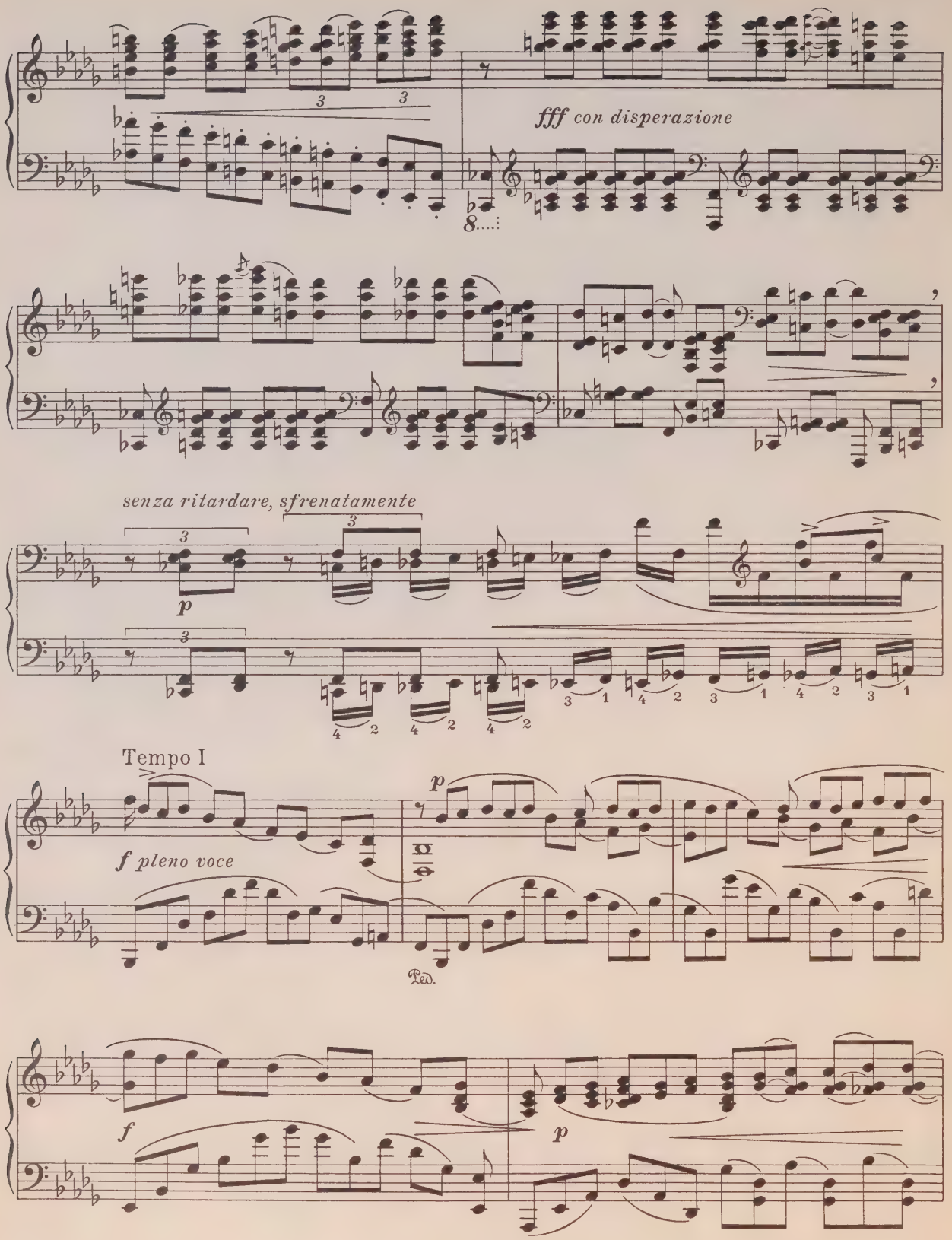
fff con disperazione
senza ritardare, sfrenatamente
p
Tempo I
f pleno voce
p
Ped.
f
p

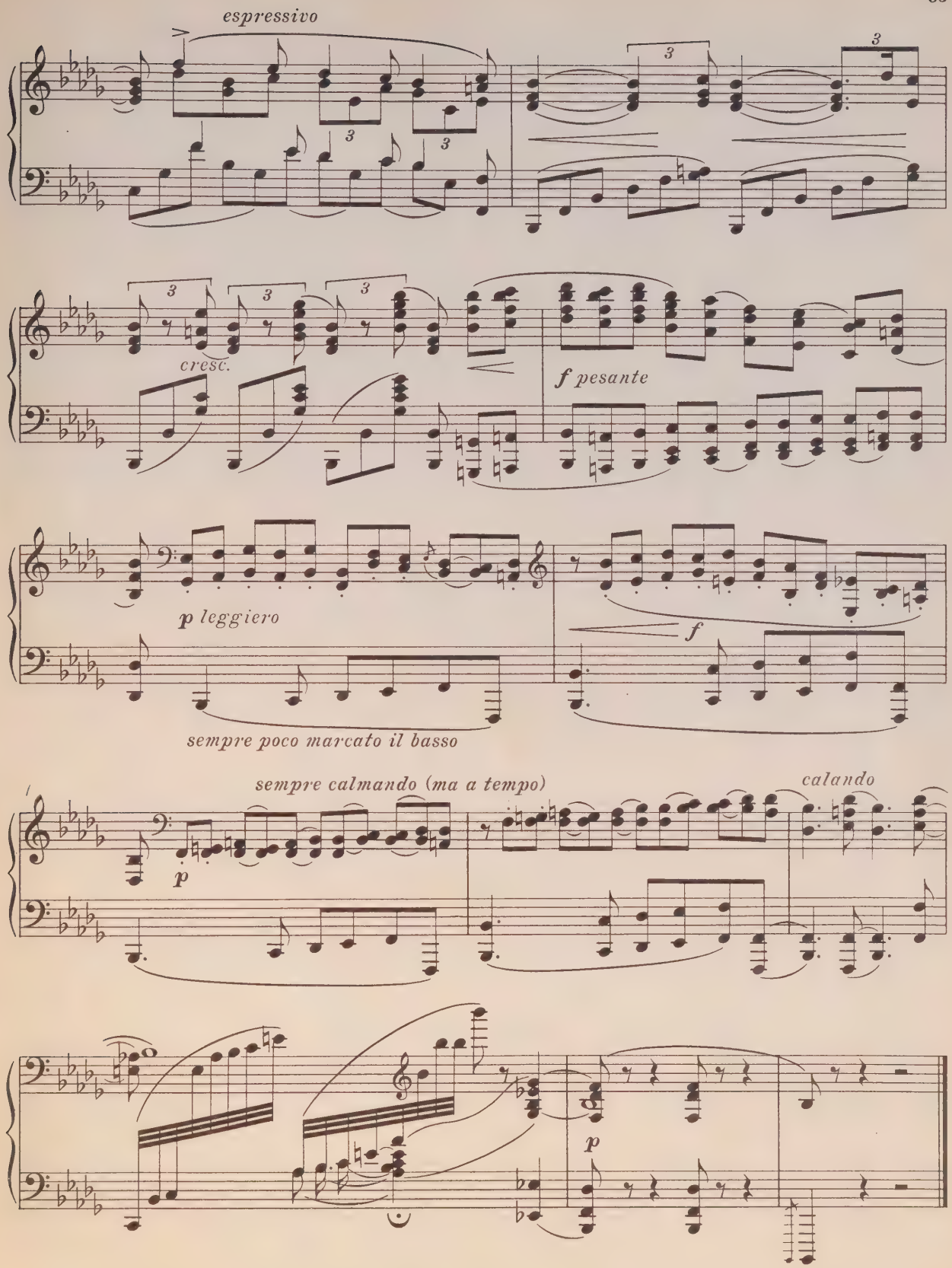
espressivo
cresc.
f pesante
p leggiero
f
sempre poco marcato il basso
sempre calmando (ma a tempo)
calando
p
p

II

(„Campanella“ – песнь или сказка ко́локола, но не о колоколе)

Op. 20 No 2

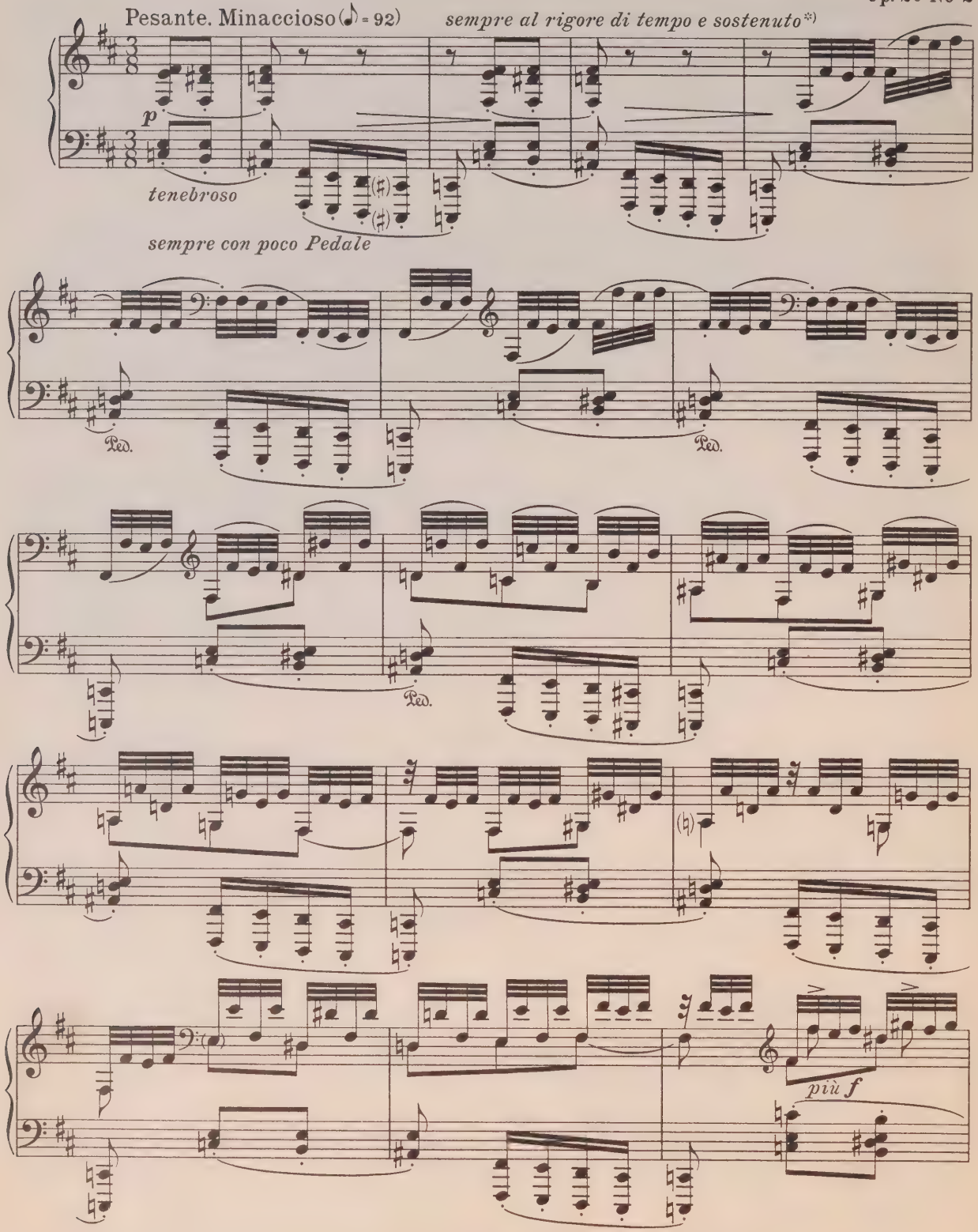

*) Соблюдение указания „Sempre al rigore di tempo“ обязательно на протяжении всей пьесы.

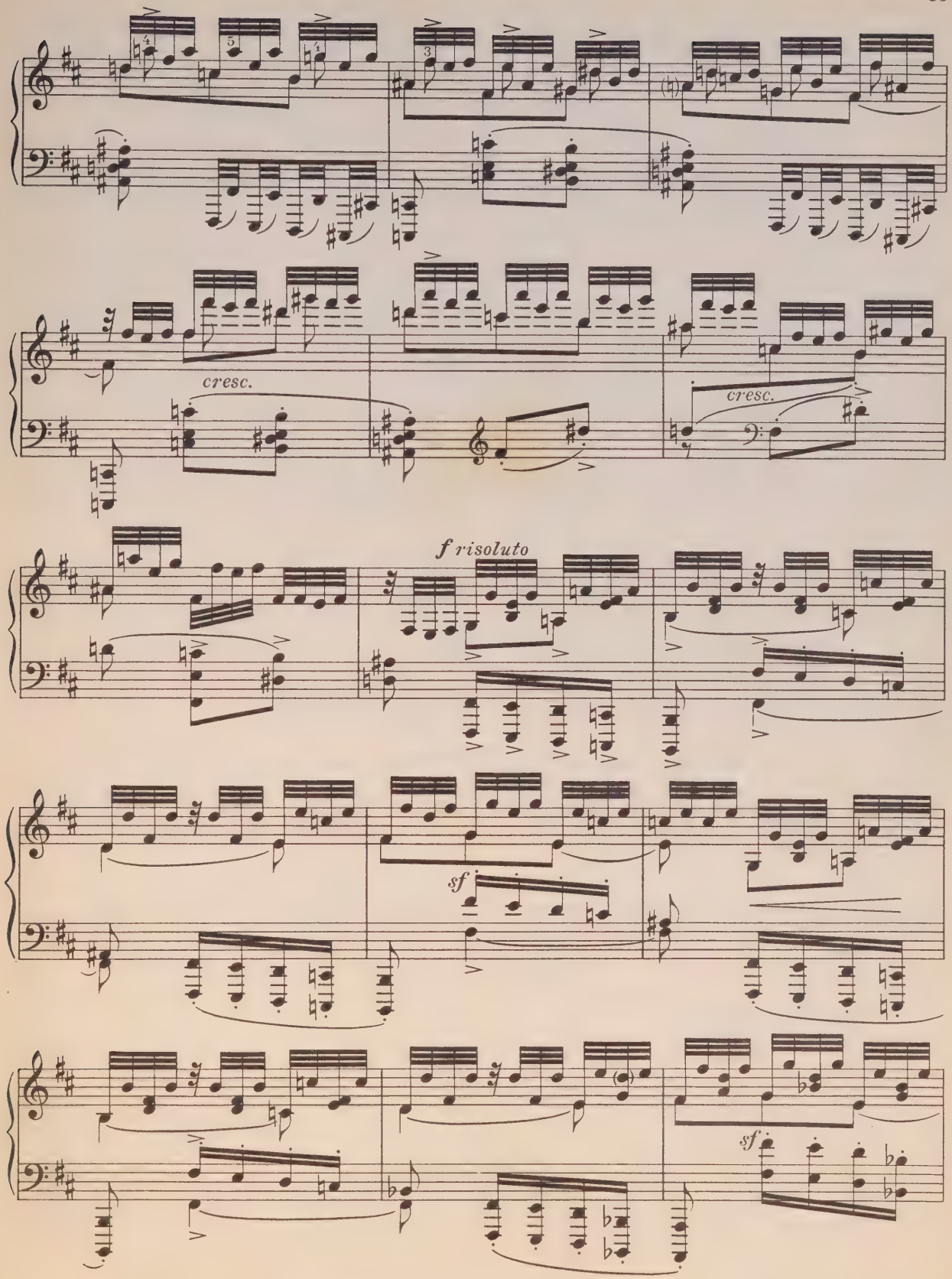
cresc.
cresc.
f risoluto
sf
sf

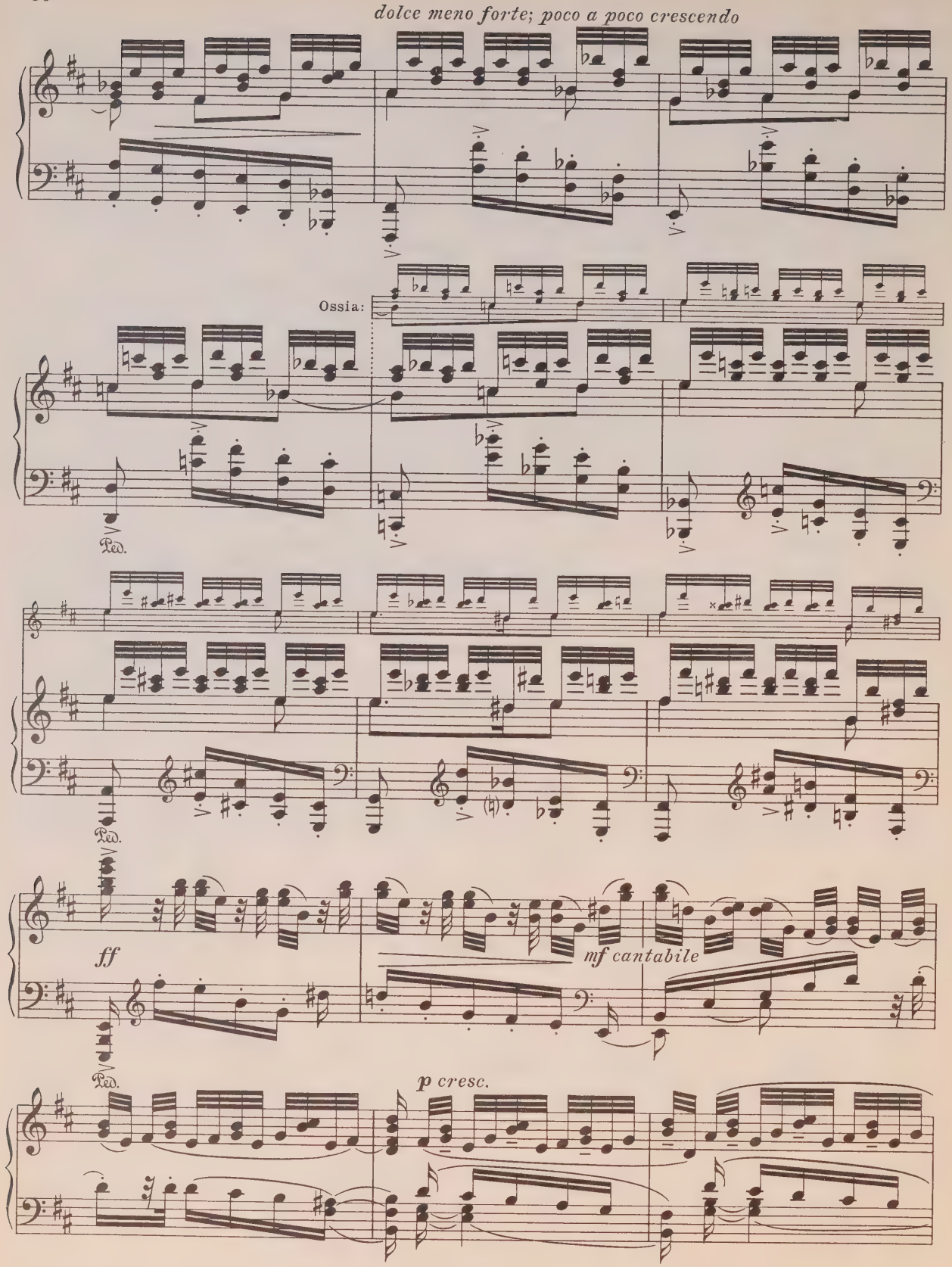
dolce meno forte; poco a poco crescendo
Ossia:
Ped.
Ped.
ff
mf cantabile
Ped.
p cresc.

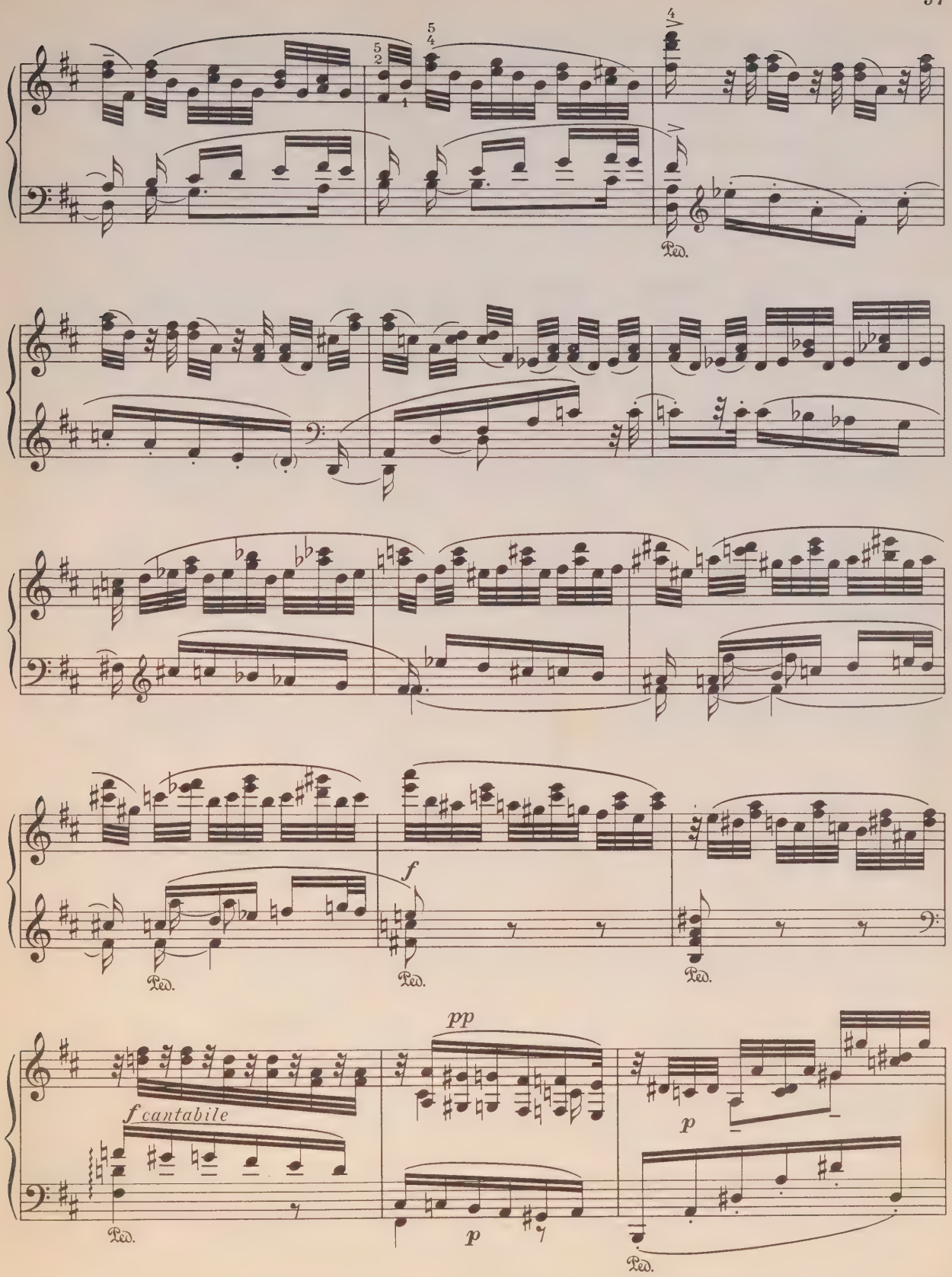
Ped.
f
Ped.
Ped.
Ped.
pp
f cantabile
p
Ped.
p
Ped.

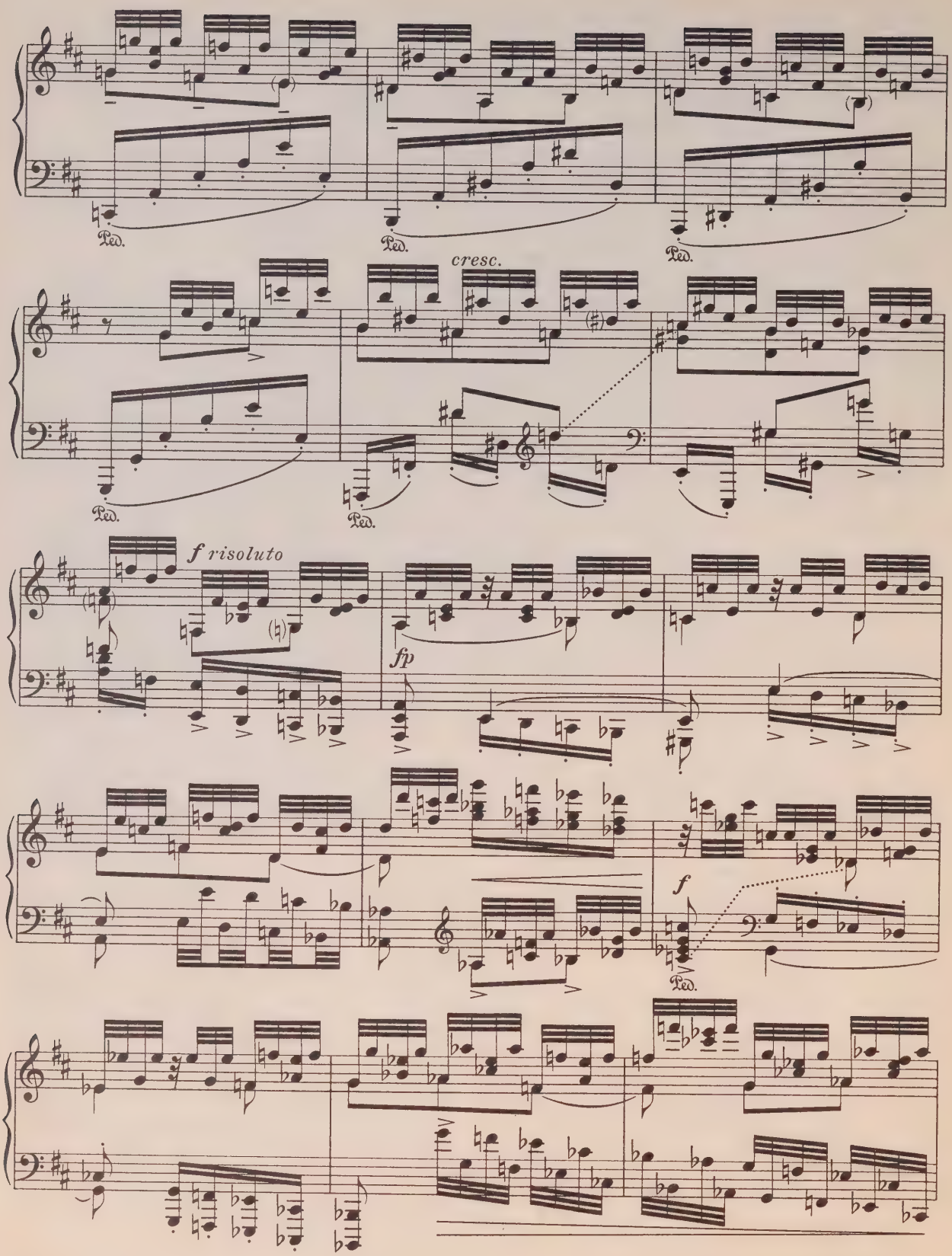
Ped.
Ped.
Ped.
cresc.
Ped.
Ped.
f risoluto
fp
f
Ped.

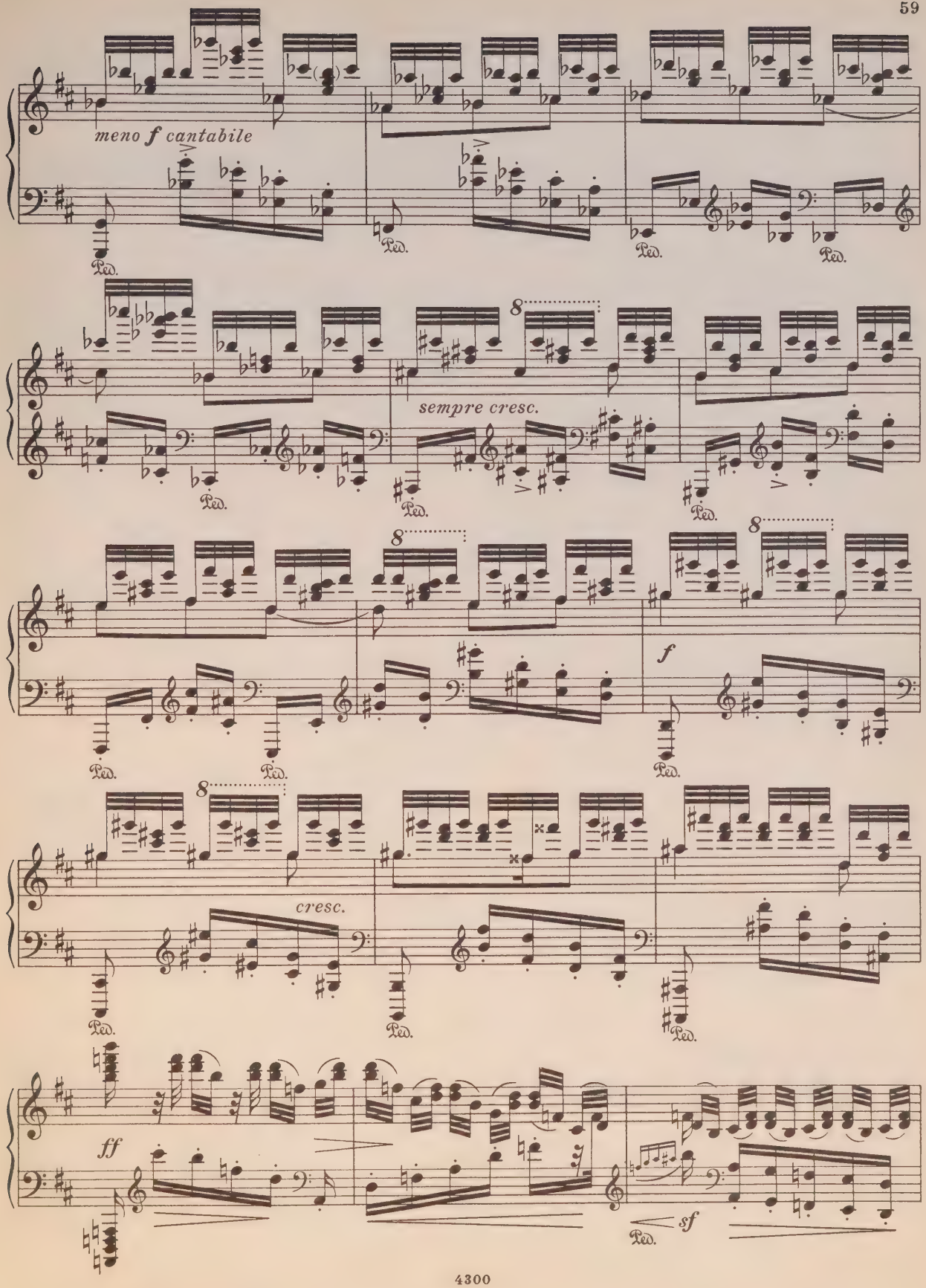
meno f cantabile
Ped.
sempre cresc.
f
cresc.
ff
sf

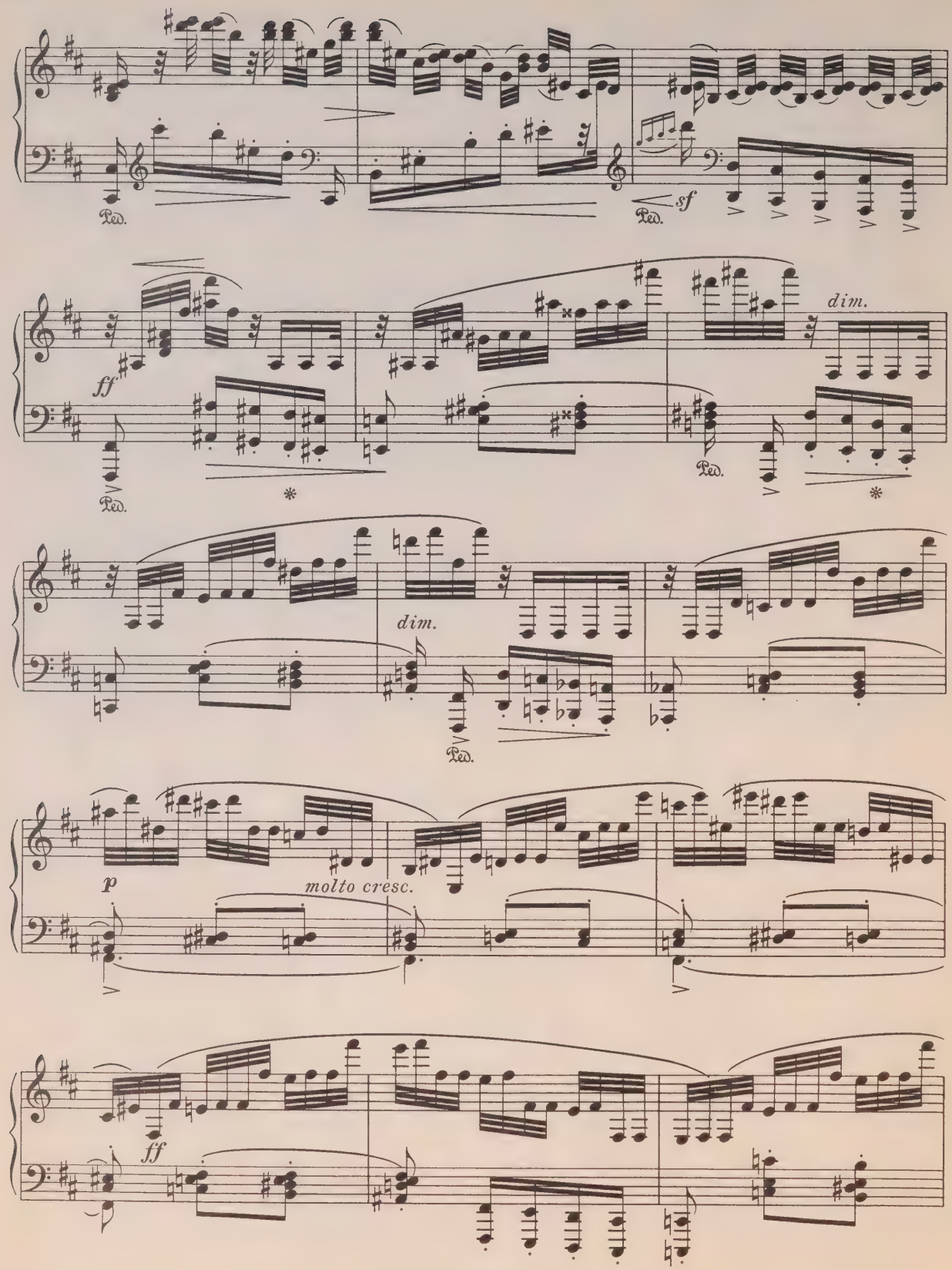
Ped.
sf
ff
dim.
dim.
p
molto cresc.
ff

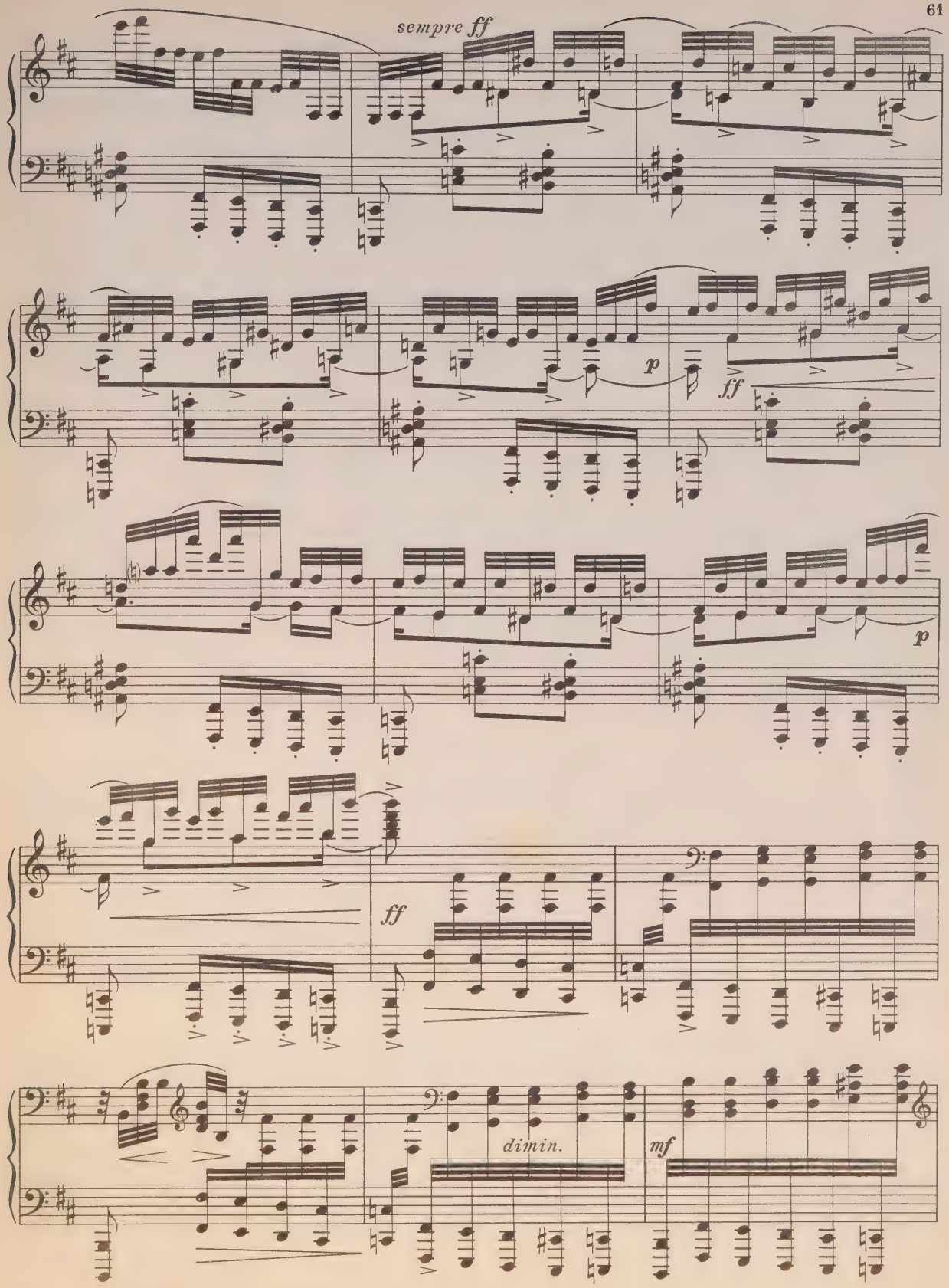
sempre ff
p
ff
p
ff
dimin.
mf

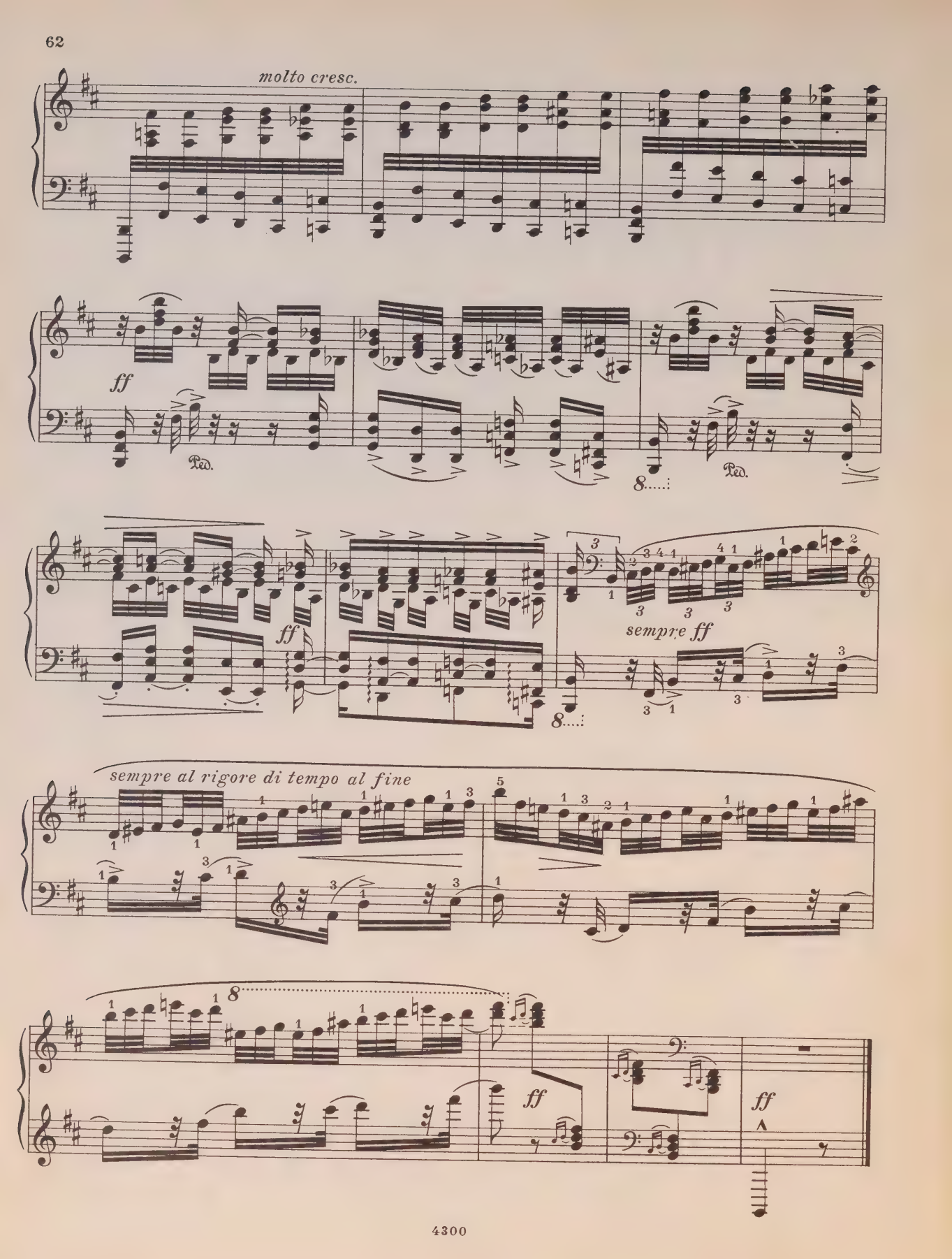
molto cresc.
ff
Ped.
Ped.
ff
sempre ff
sempre al rigore di tempo al fine
ff
ff

ЧЕТЫРЕ СКАЗКИ

I*)

Op. 26 No 1

Allegretto frescamente (♩ = 80)

mp

Ped.

cantando, grazioso

poco rit.

a tempo

*) Длительность 2м. 50с. (3м.)

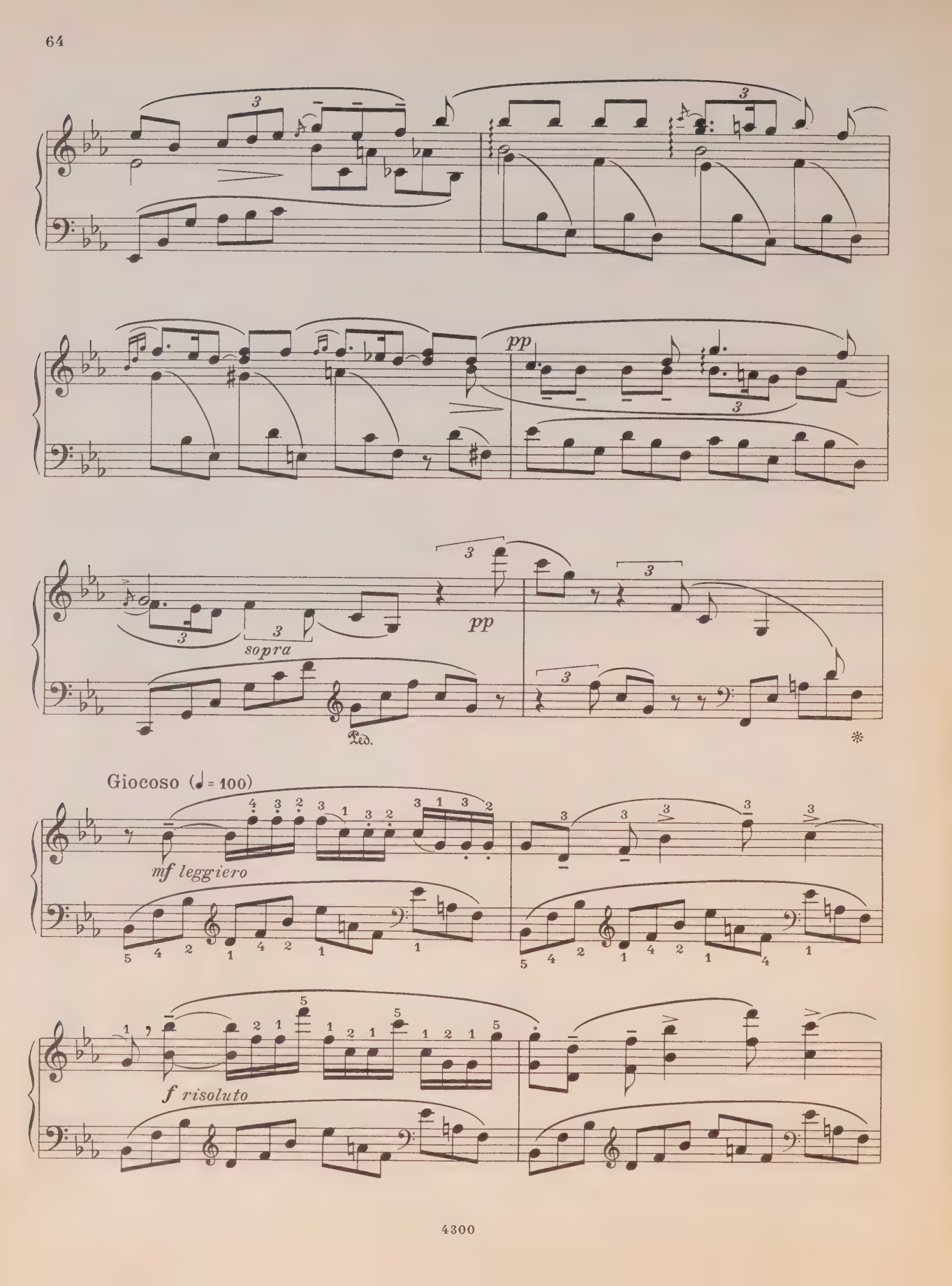
pp
sopra
pp
Ped.
Giocoso (♩= 100)
mf leggiero
f risoluto

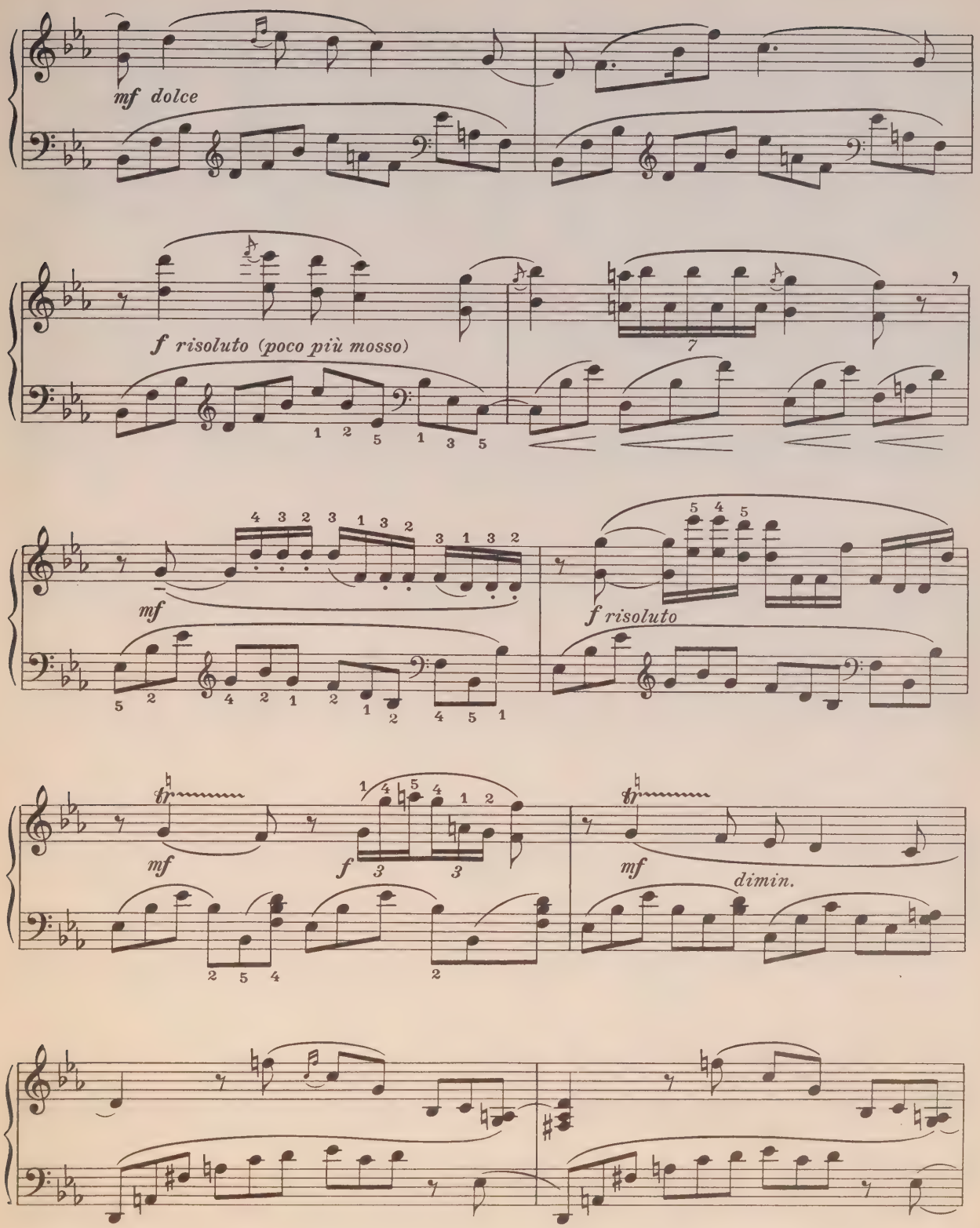
mf dolce
f risoluto (poco più mosso)
mf
f risoluto
mf
f
mf
dimin.

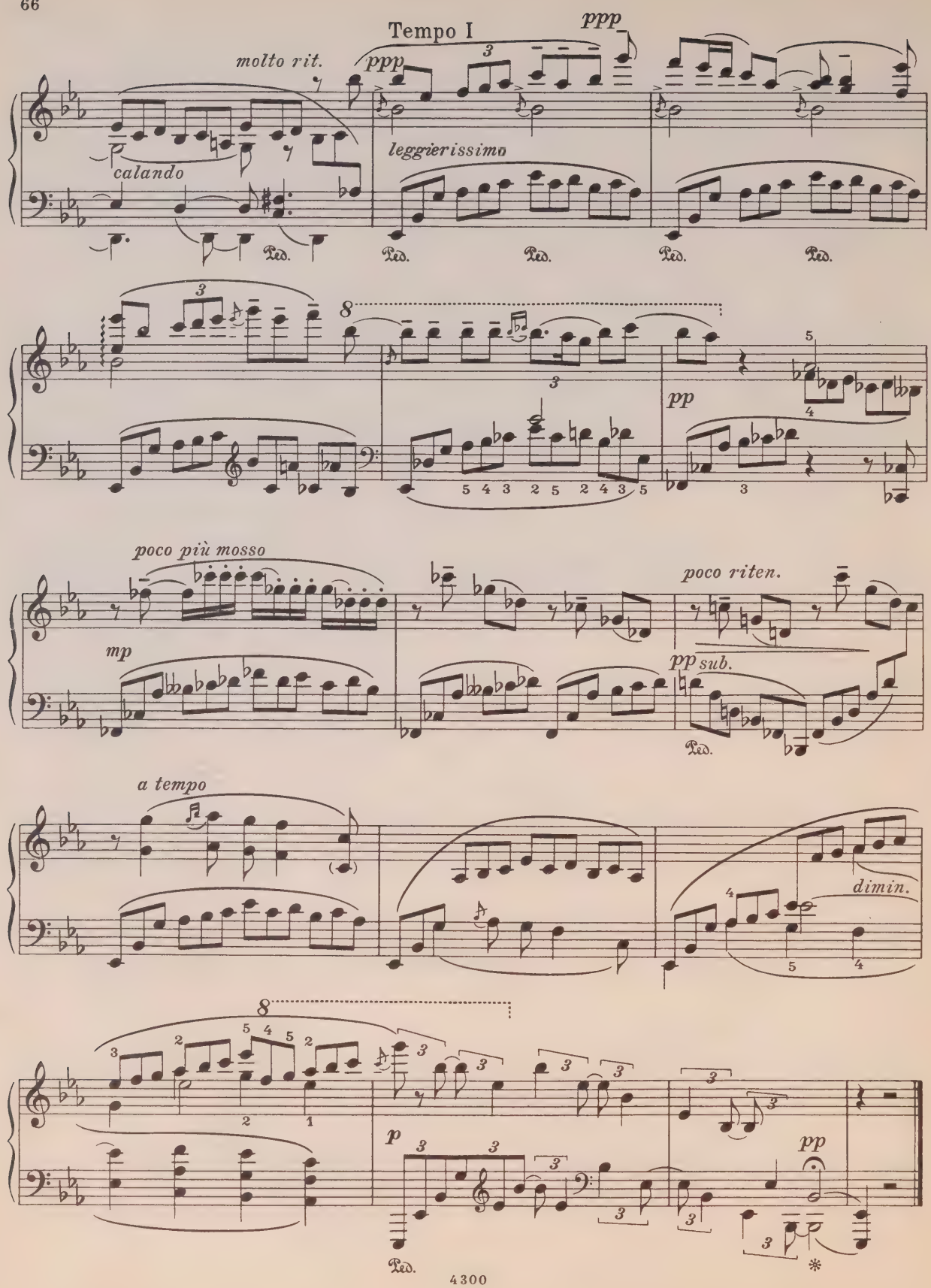
Tempo I
ppp
molto rit.
ppp
leggierissimo
calando
Ped.
pp
poco più mosso
mp
poco riten.
pp sub.
a tempo
dimin.
p
pp

II

Op. 26 No 2

Molto vivace (♩ = 120)

f

lusingando

dim.

poco rit.

risoluto

p

sf

f

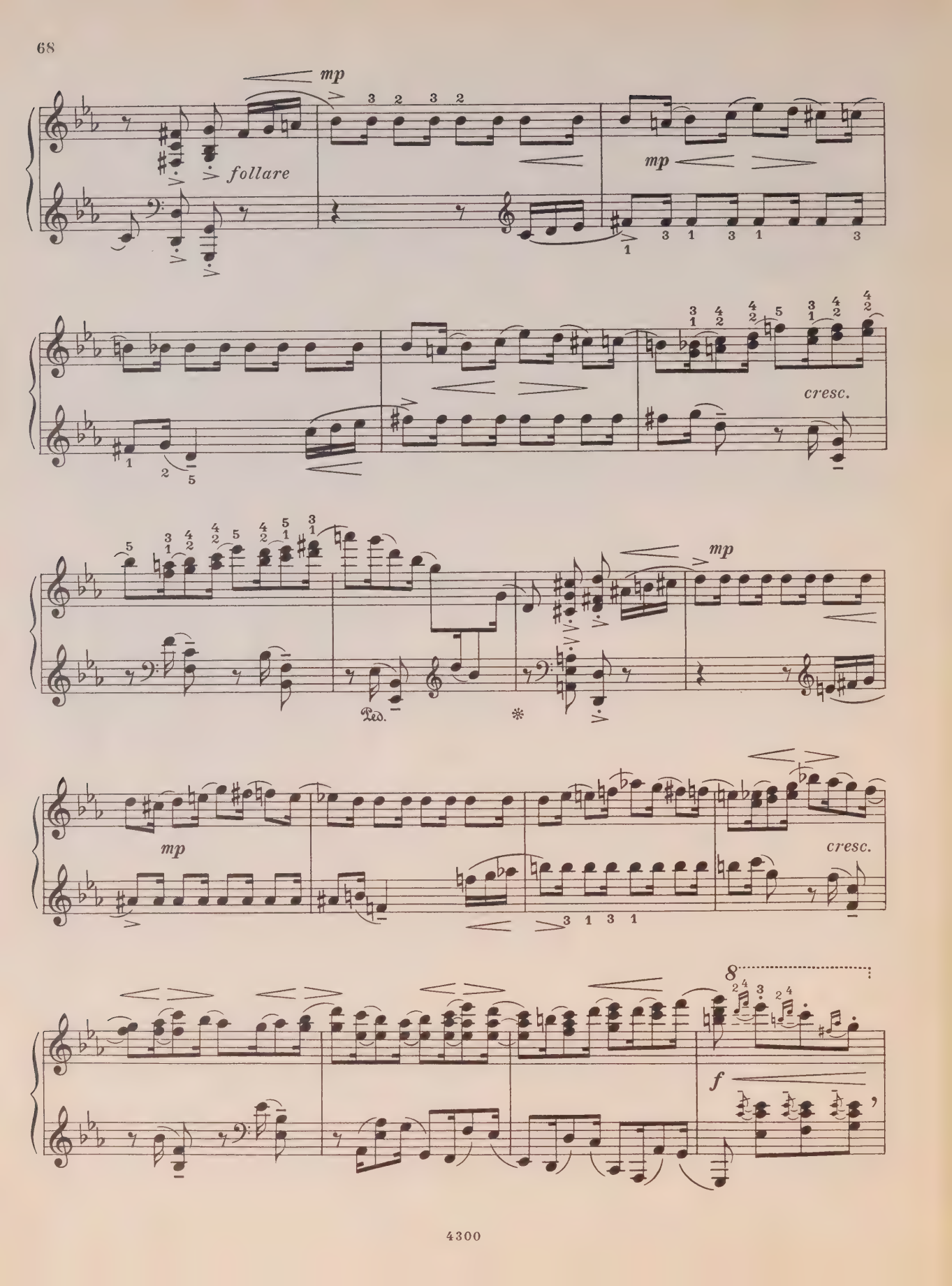
mp
follare
mp
cresc.
mp
Ped.
mp
cresc.
f

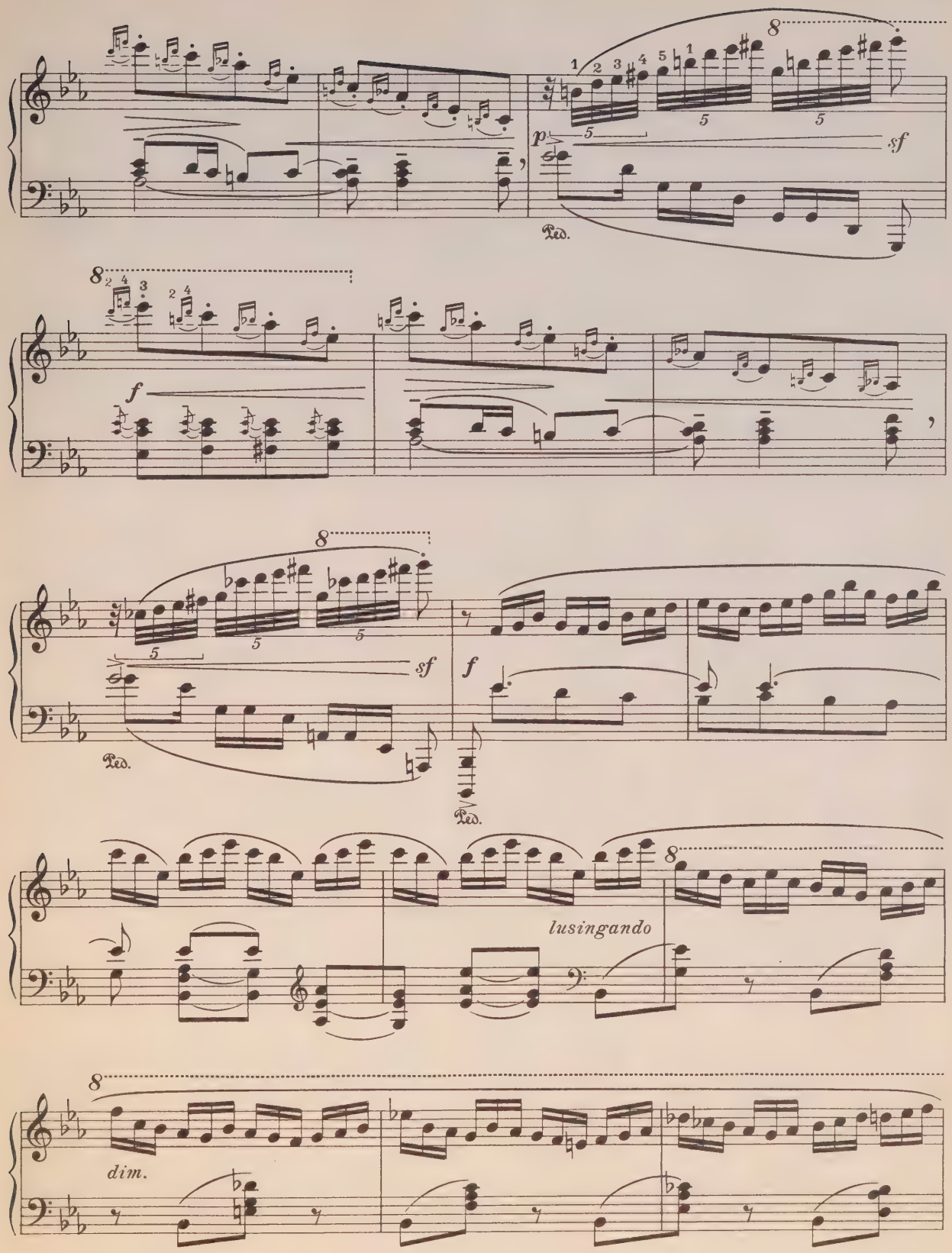
p
sf
Ped.
f
sf
f
Ped.
lusingando
dim.

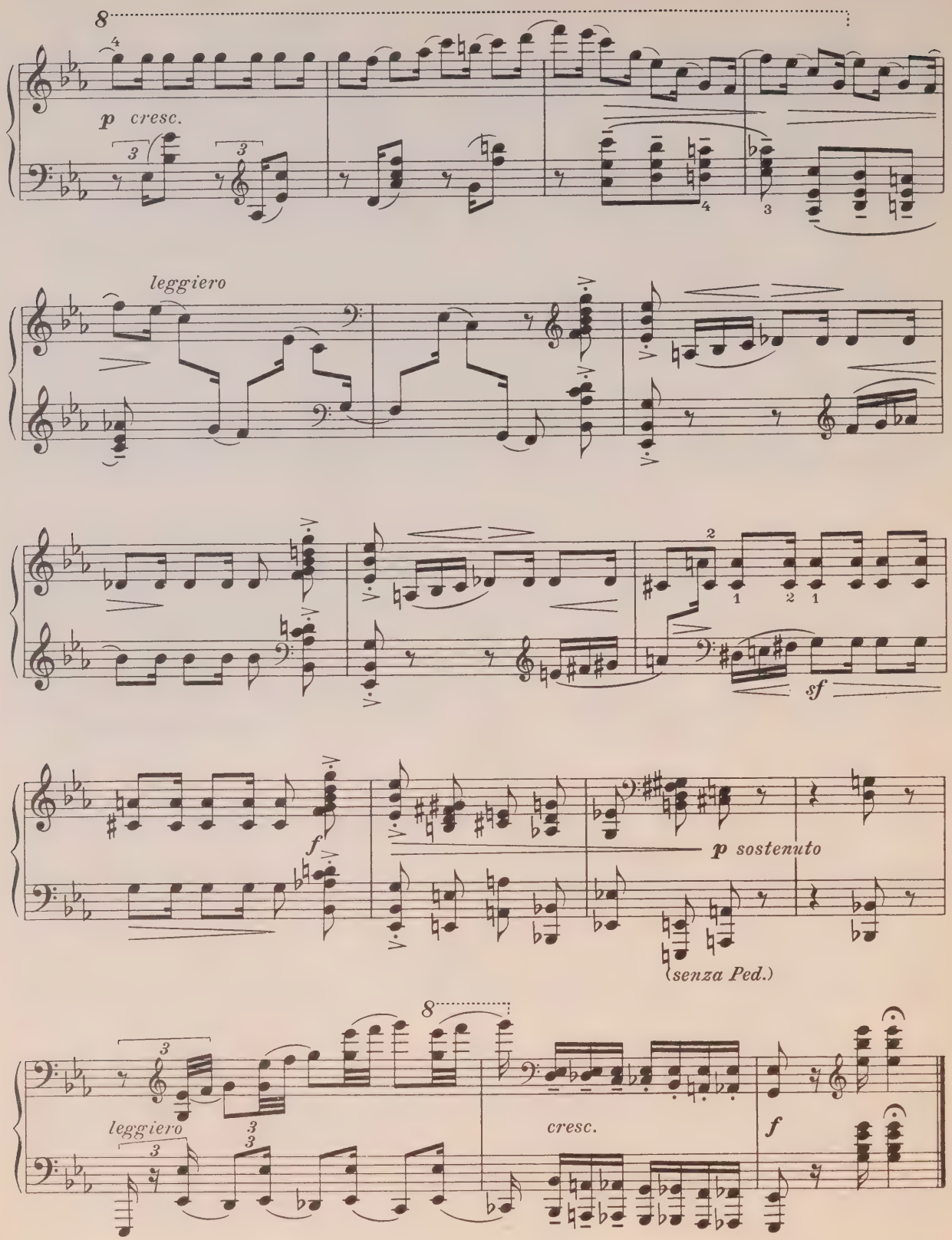
p cresc.
leggiero
sf
f
p sostenuto
(senza Ped.)
leggiero
cresc.
f

III

Op. 26 No 3

Narrante a piacere (♩ = 92 = 100)

mp molto cantabile

sempre con Ped. Ped. Ped. Ped. Ped. Ped.

poco rit.

Più mosso (non subito)

cantando

Ped. *Pedale* ✻ Ped.

(poco a poco quasi valse)

sempre accel.

cresc.

Tempo di Valse (sempre accelerando)

f *sf*

con Ped.

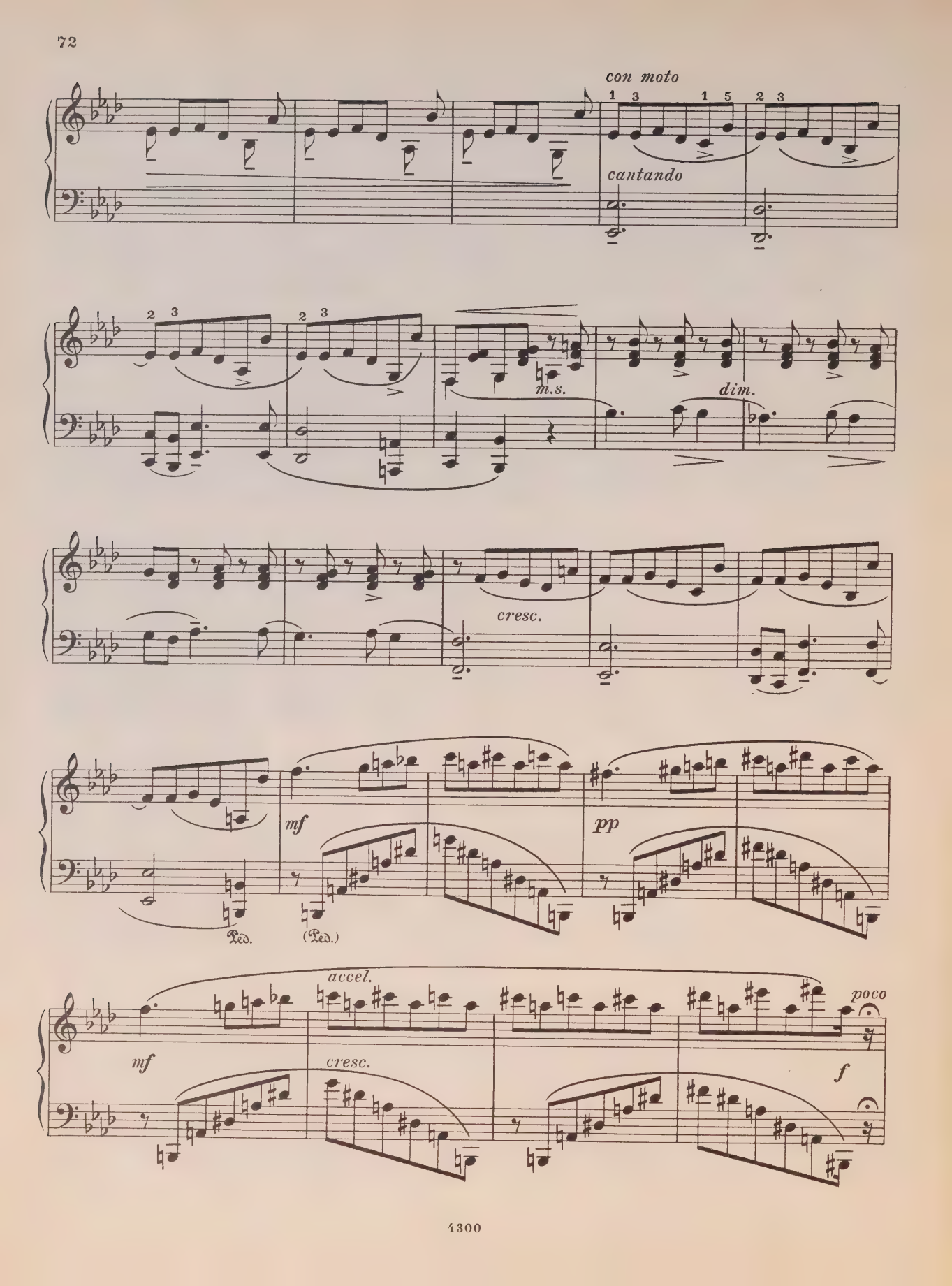
con moto
cantando
m.s.
dim.
cresc.
mf
pp
Ped.
(Ped.)
accel.
mf
cresc.
poco
f

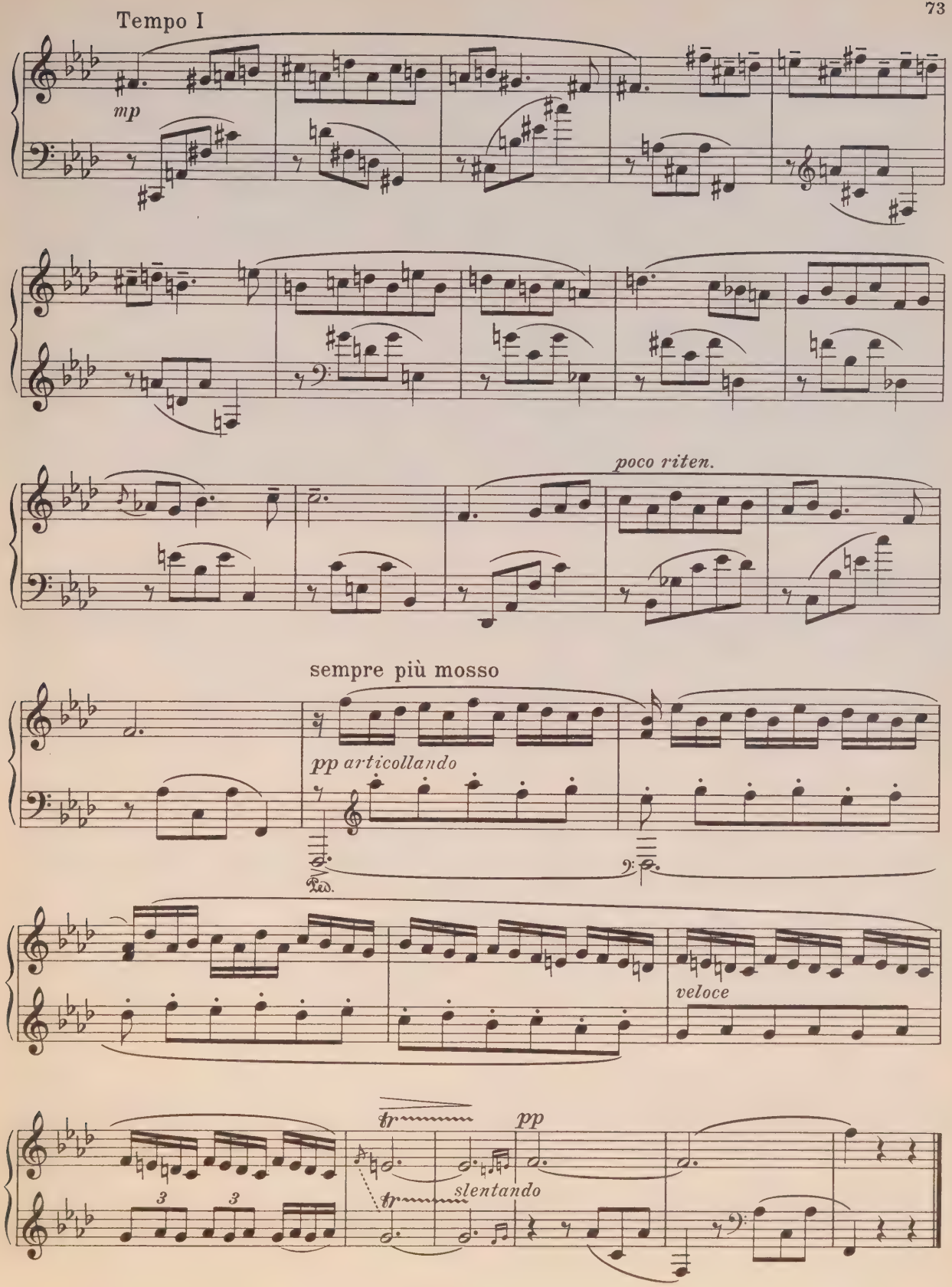
Tempo I
mp
poco riten.
sempre più mosso
pp articollando
Ped.
veloce
tr
pp
3
3
tr
slentando

IV

Sostenuto (♩= 72) Op. 26 No 4

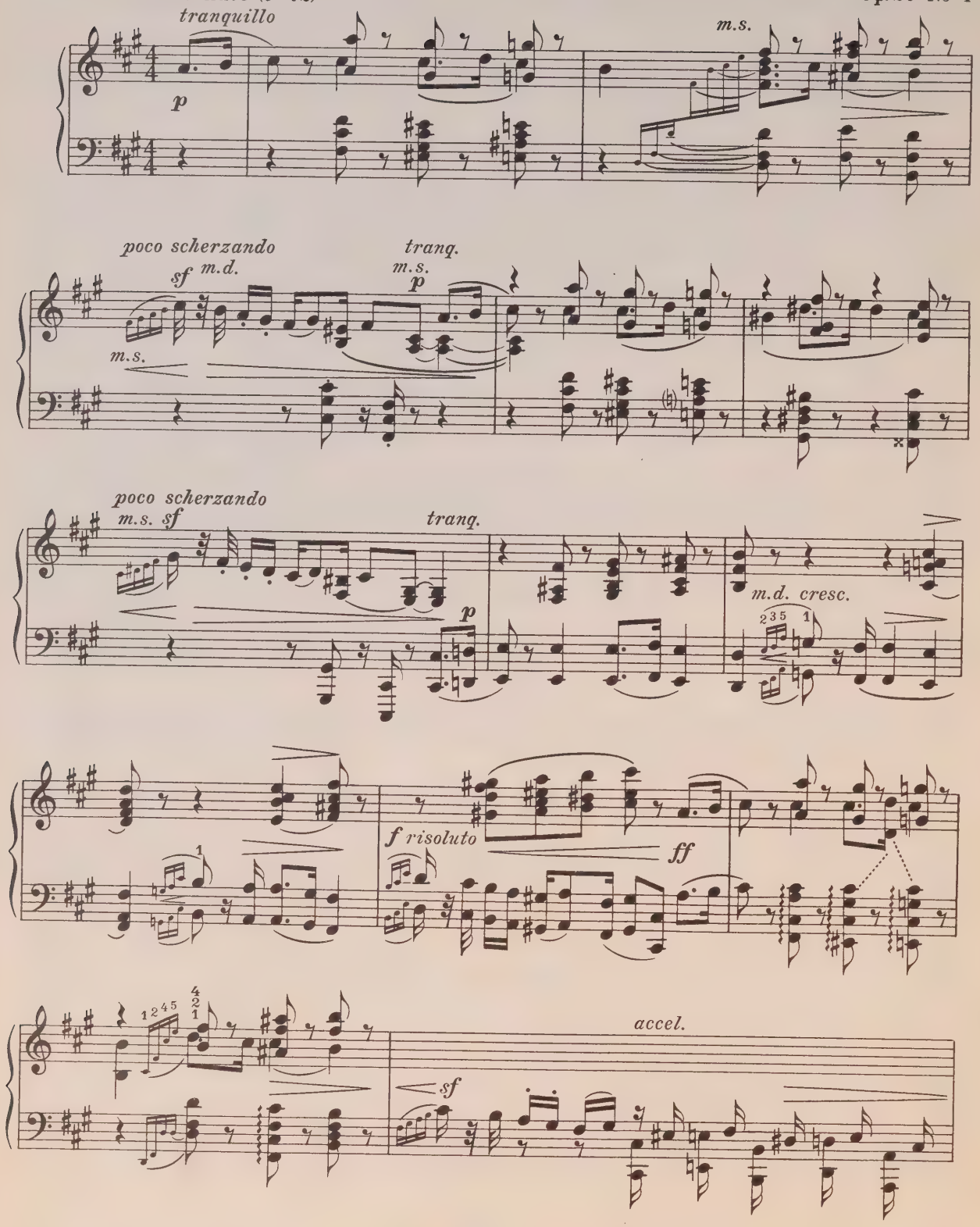

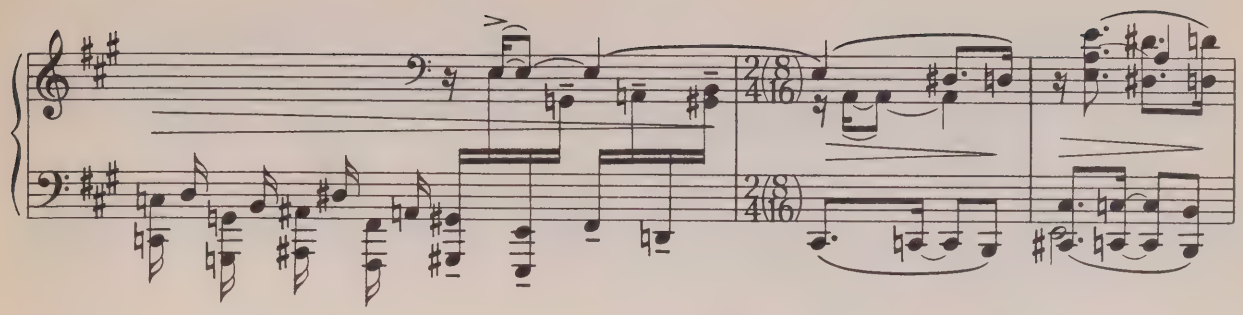

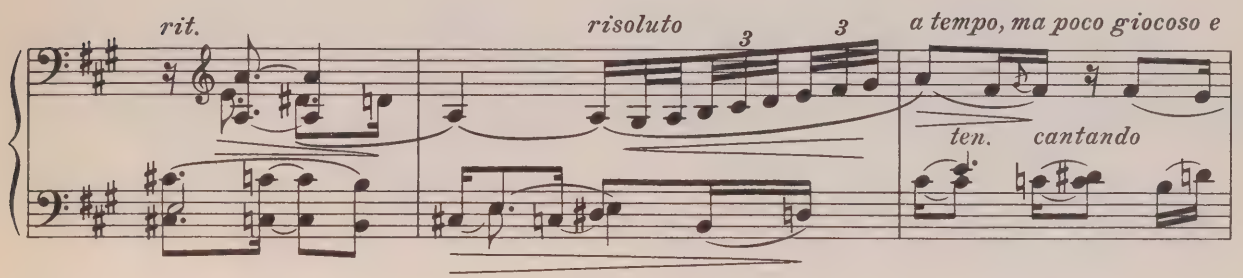
rit.
risoluto
a tempo, ma poco giocoso e
ten.
cantando

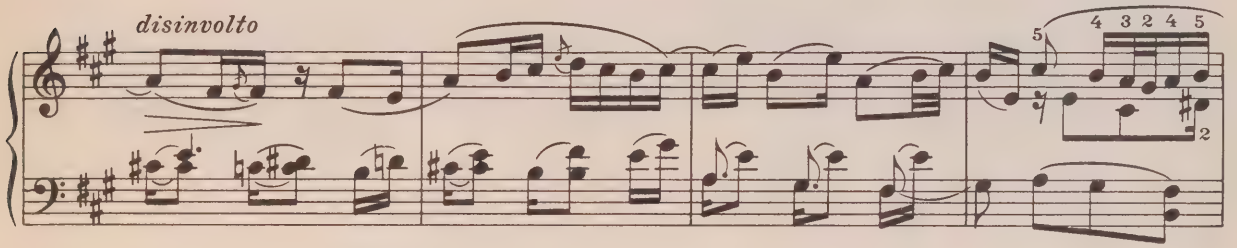
disinvolto

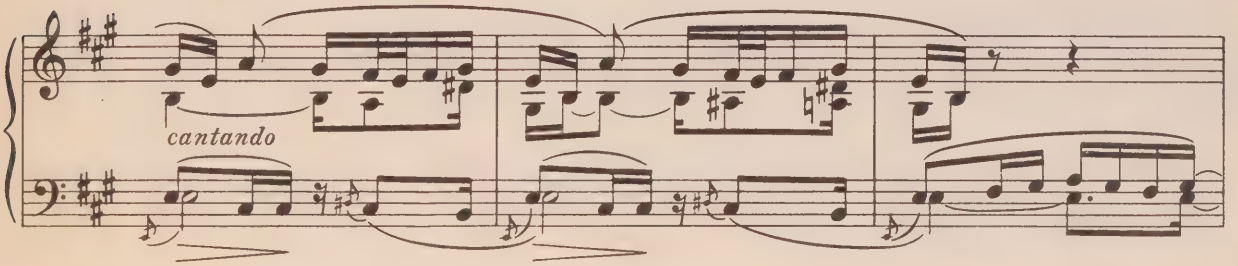
cantando

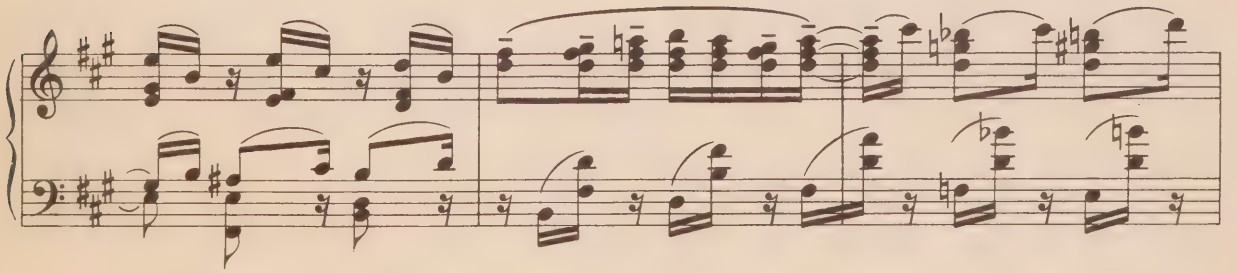

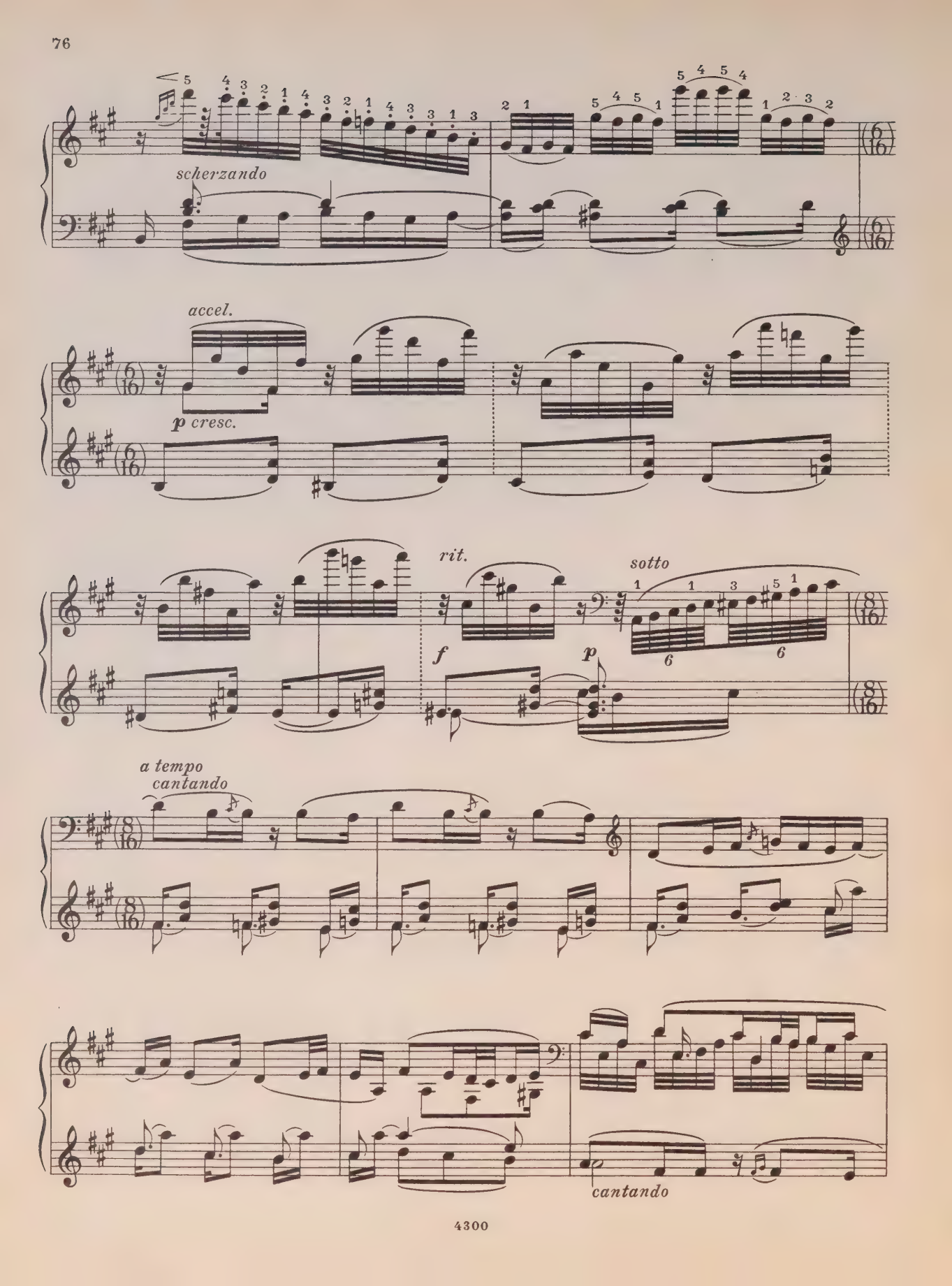
scherzando
accel.
p cresc.
rit.
f
p
sotto
a tempo
cantando
cantando

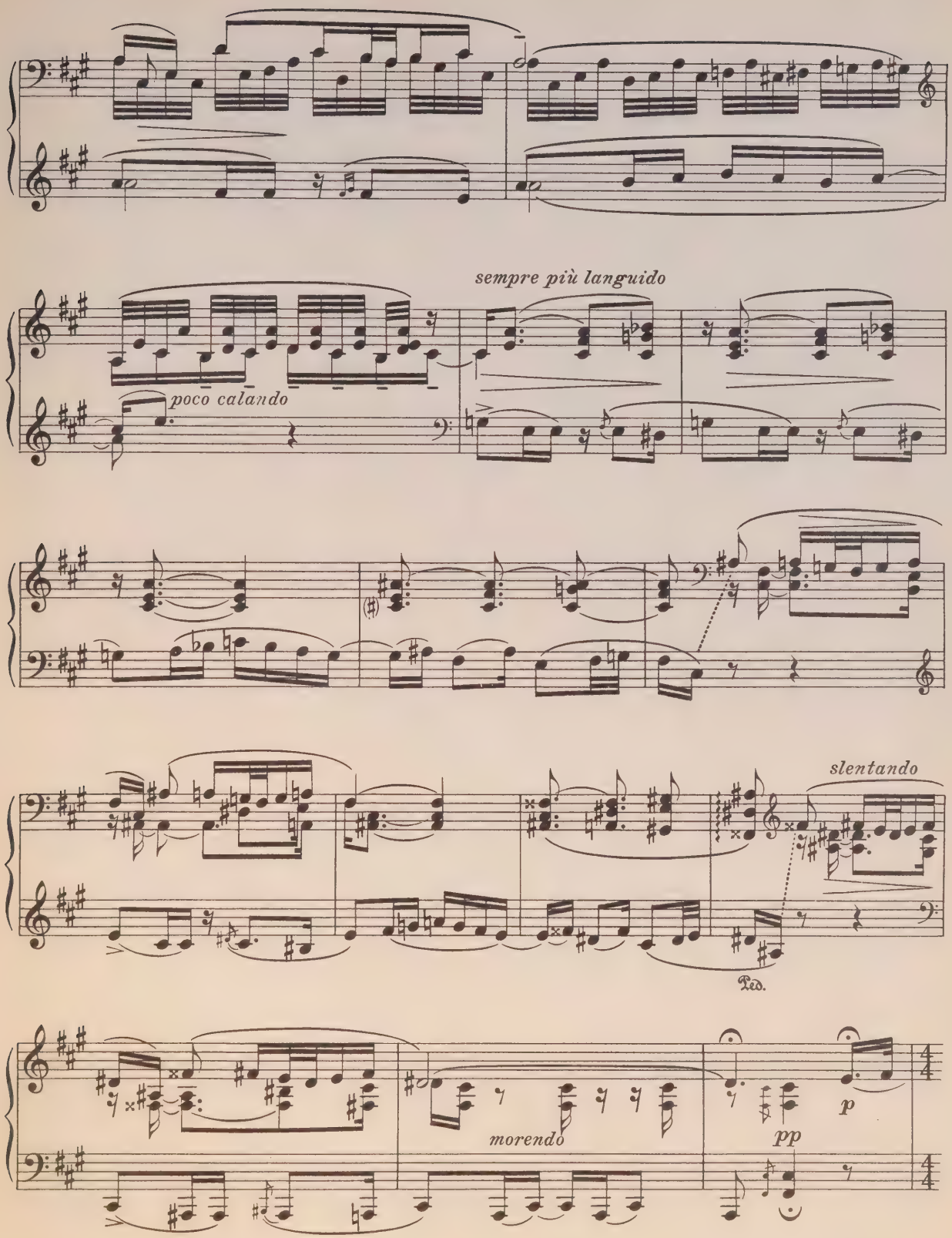
sempre più languido
poco calando
slentando
Ped.
morendo
pp
p

Tempo I (♪ = ♩)

m.s.

sf

m.s.

p

sf

m.s.

p

cresc.

f risoluto

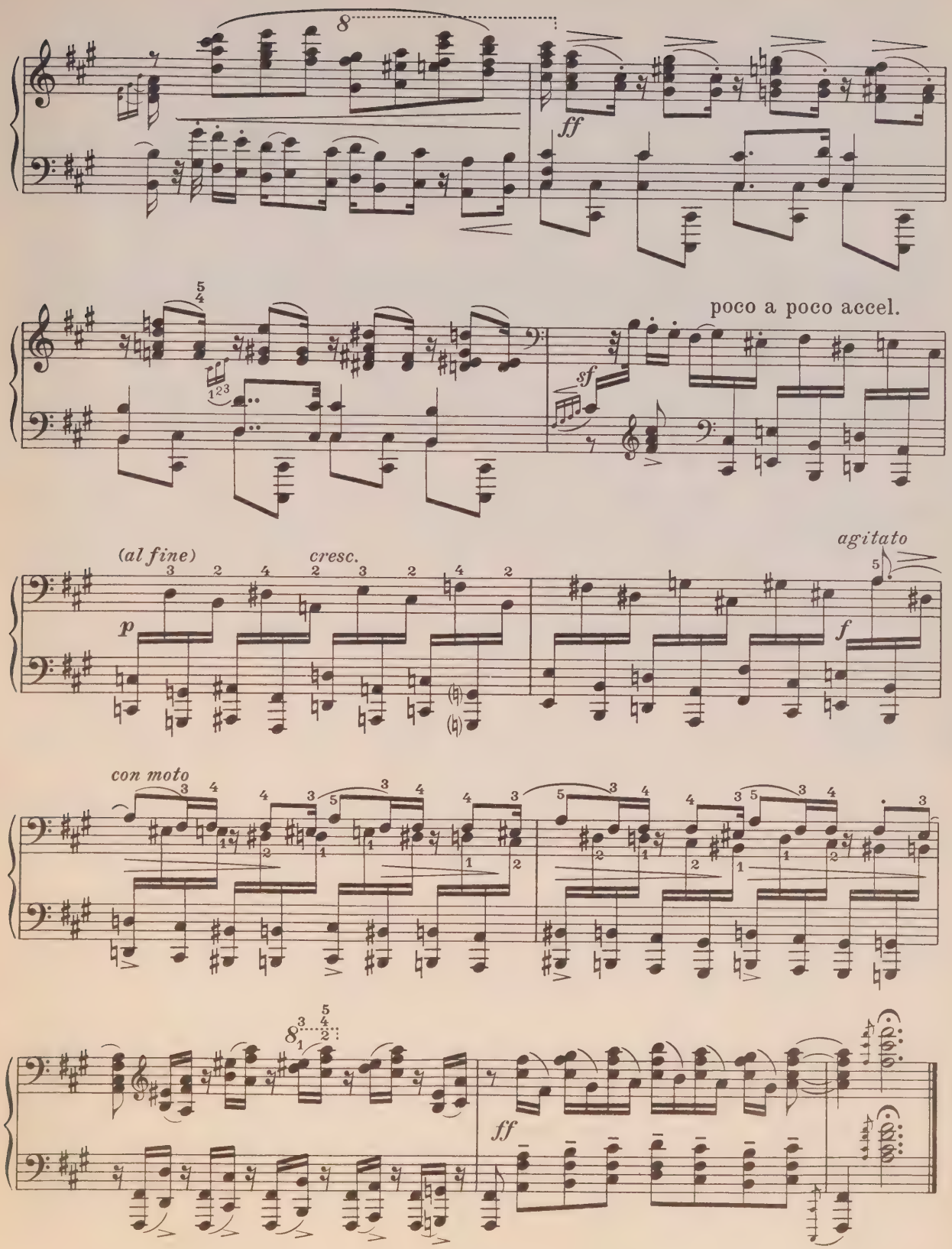
ff
poco a poco accel.
sf
(al fine)
cresc.
p
agitato
f
con moto
ff

СКАЗКА

Op 31 No 3

Allegretto capriccioso, con molto tenerezza

tranquillo

mf

Ped. * Ped. * Ped. * Ped.

poco a poco agitato e crescendo

ff

mf *tranquillo*

Adirato *(con moto)*

f

m.s.

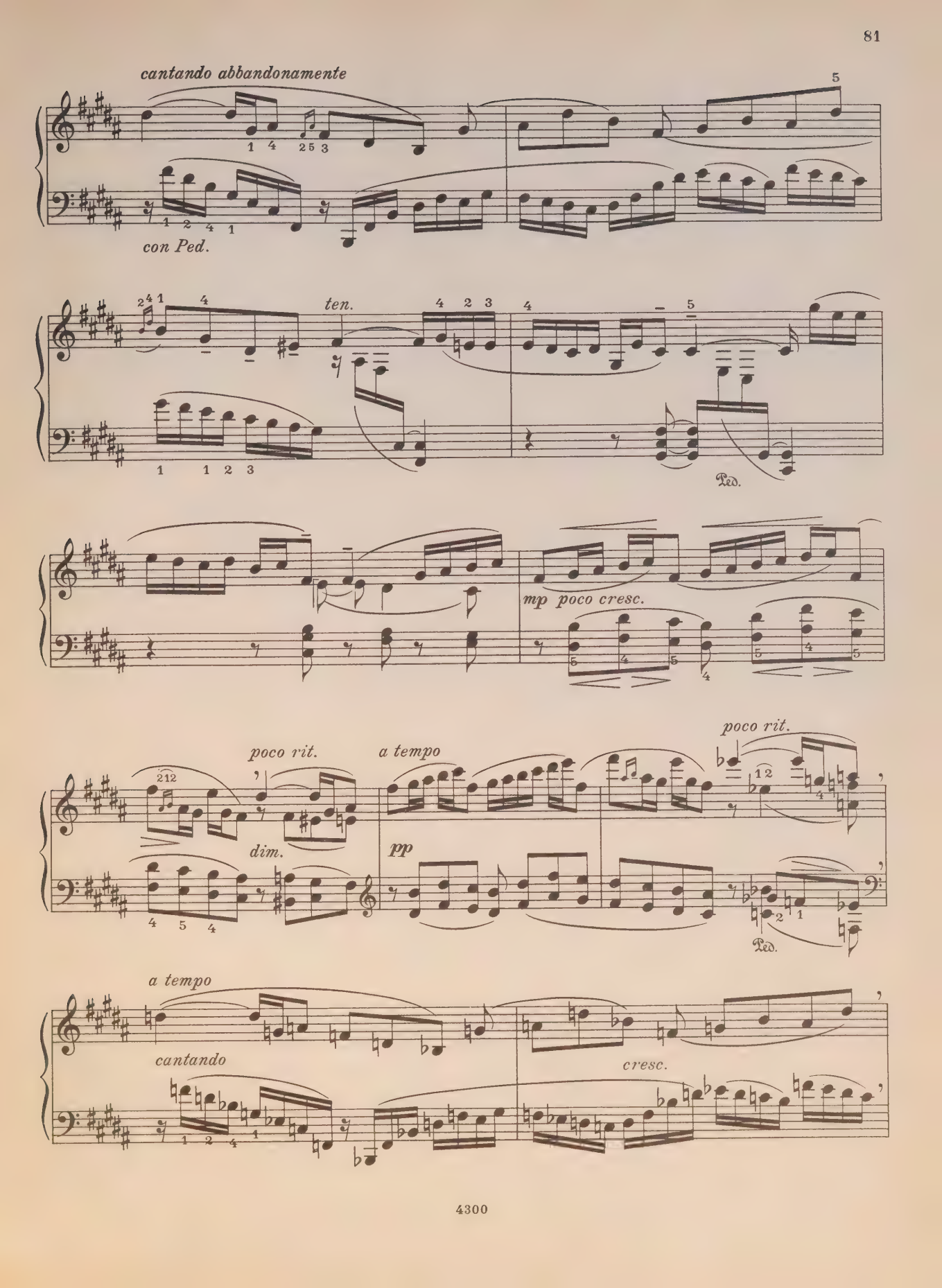
cantando abbandonamente
con Ped.
ten.
Ped.
mp poco cresc.
poco rit.
a tempo
dim.
pp
poco rit.
Ped.
a tempo
cantando
cresc.

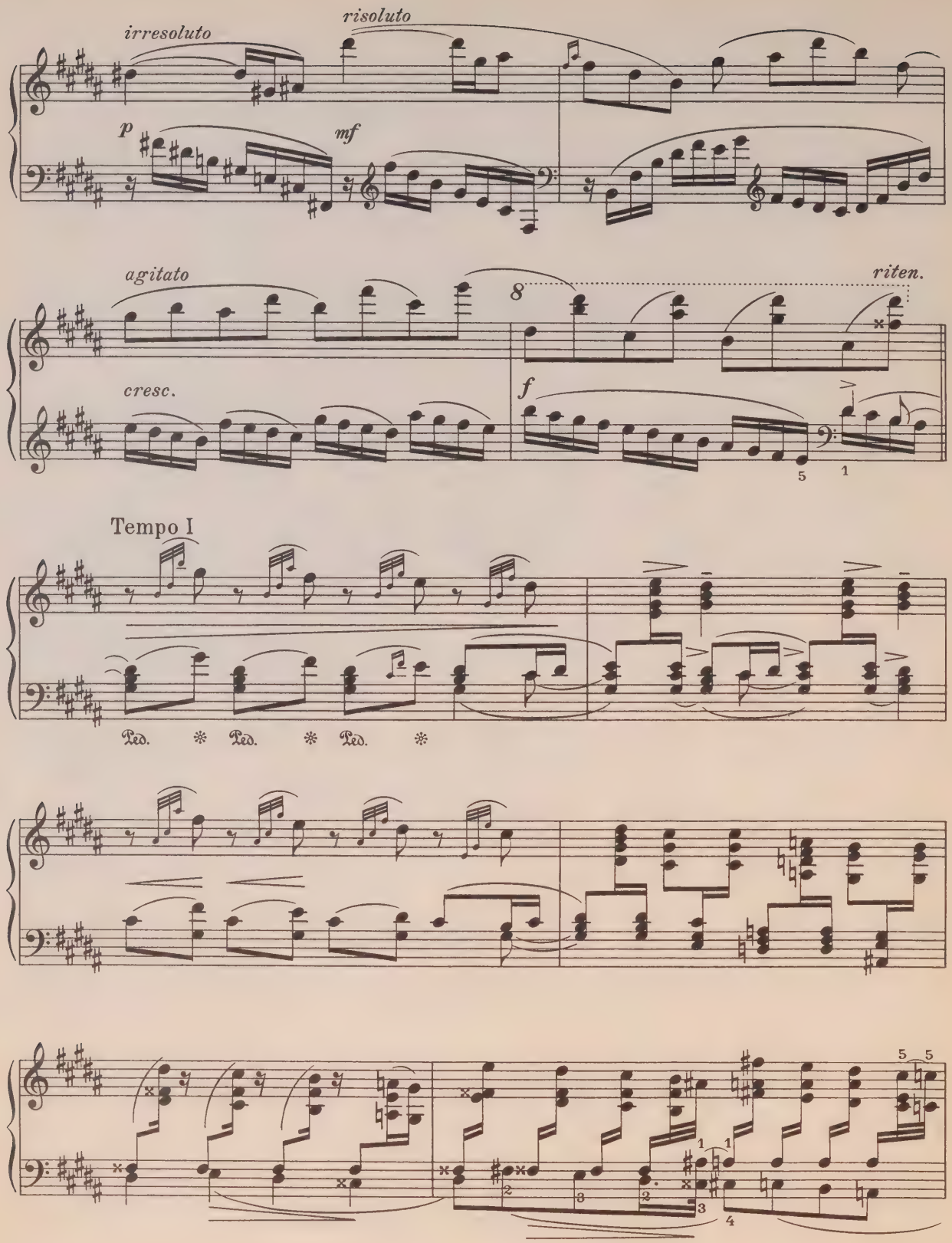
irresoluto
risoluto
p
mf
agitato
riten.
8
cresc.
f
Tempo I
Ped.
Ped.
Ped.

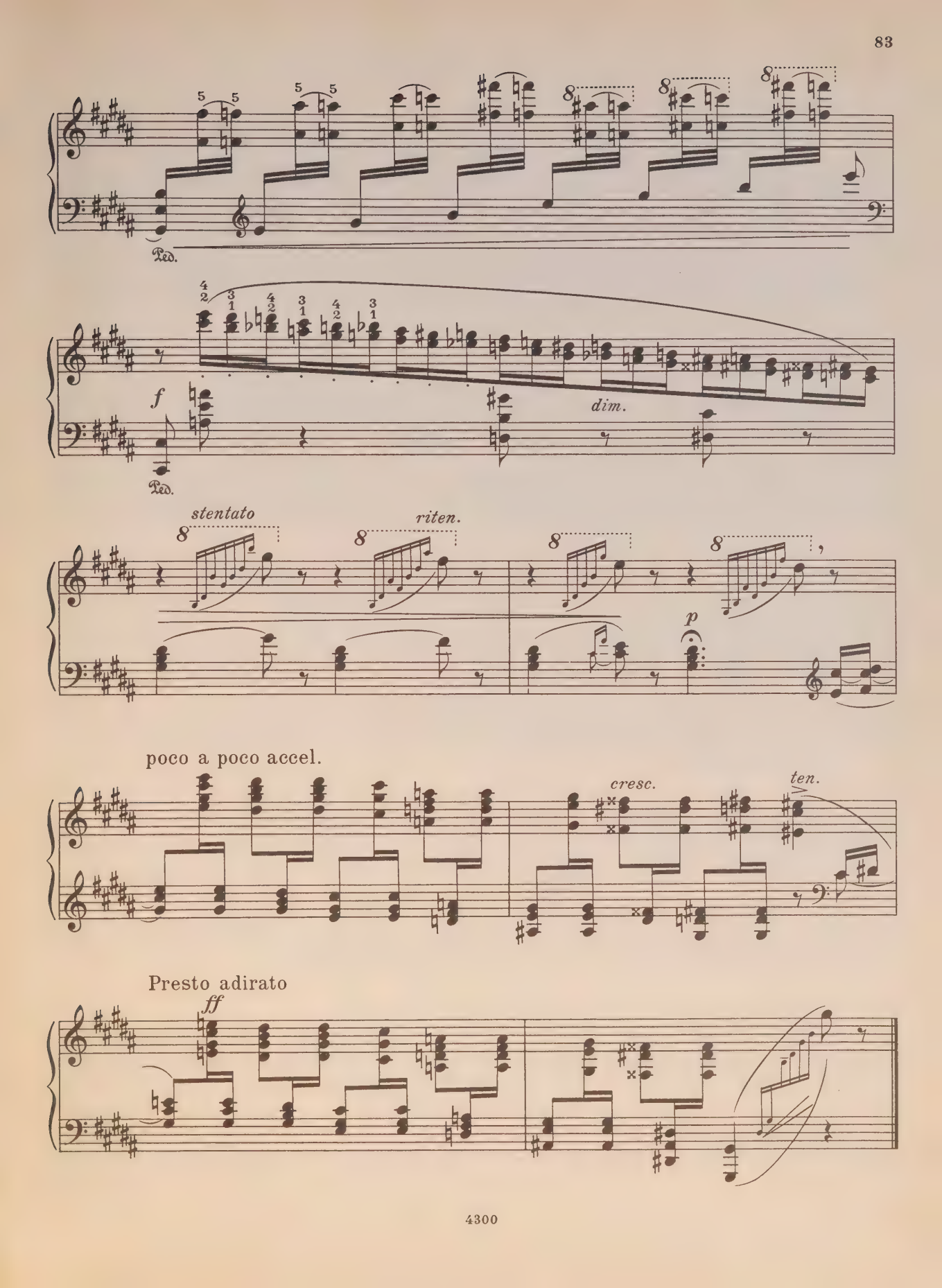
Ped.
f
dim.
Ped.
stentato
riten.
p
poco a poco accel.
cresc.
ten.
Presto adirato
ff

СКАЗКА

Allegretto abbandonamente

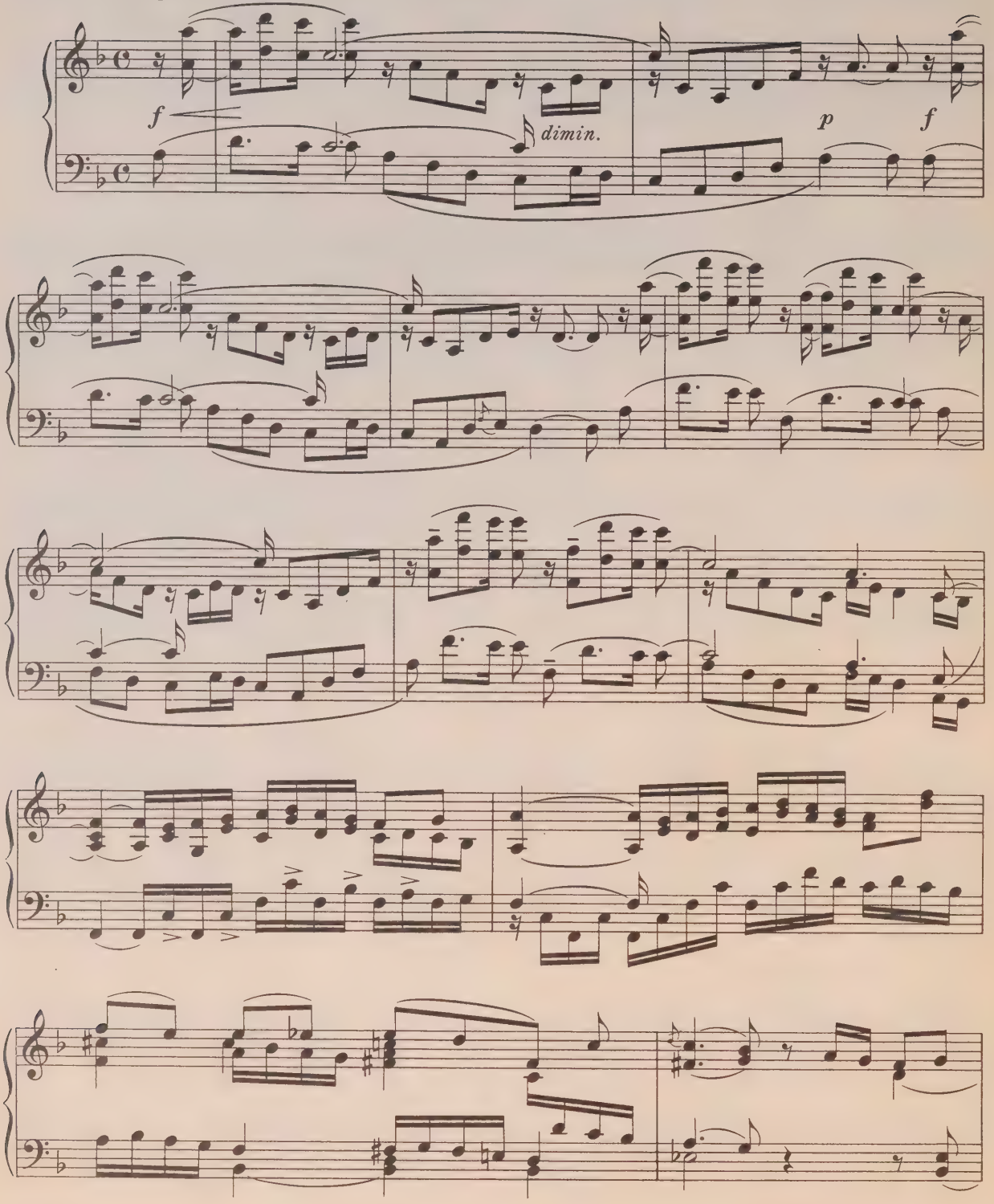

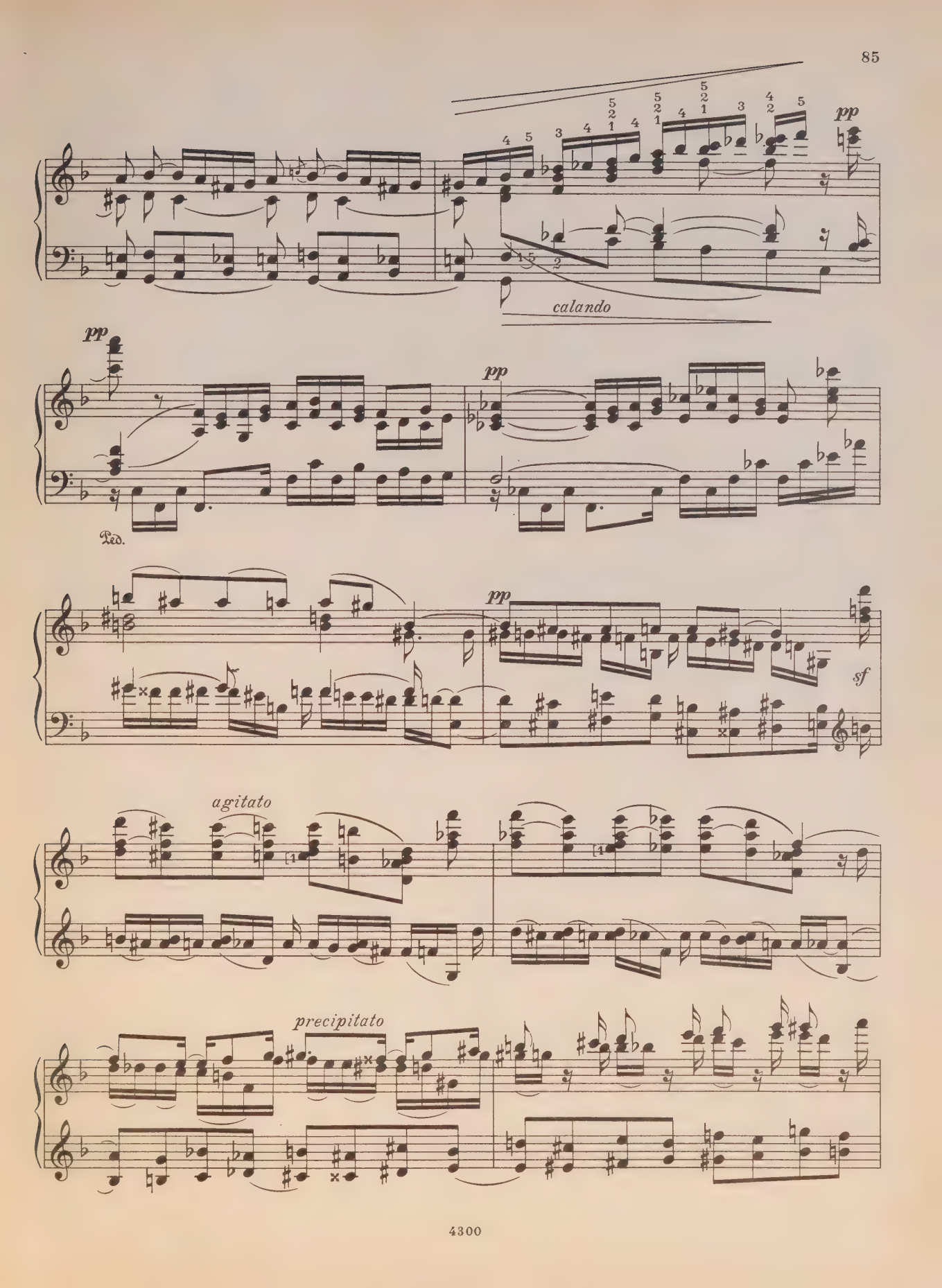
pp
calando
pp
Ped.
pp
pp
sf
agitato
precipitato

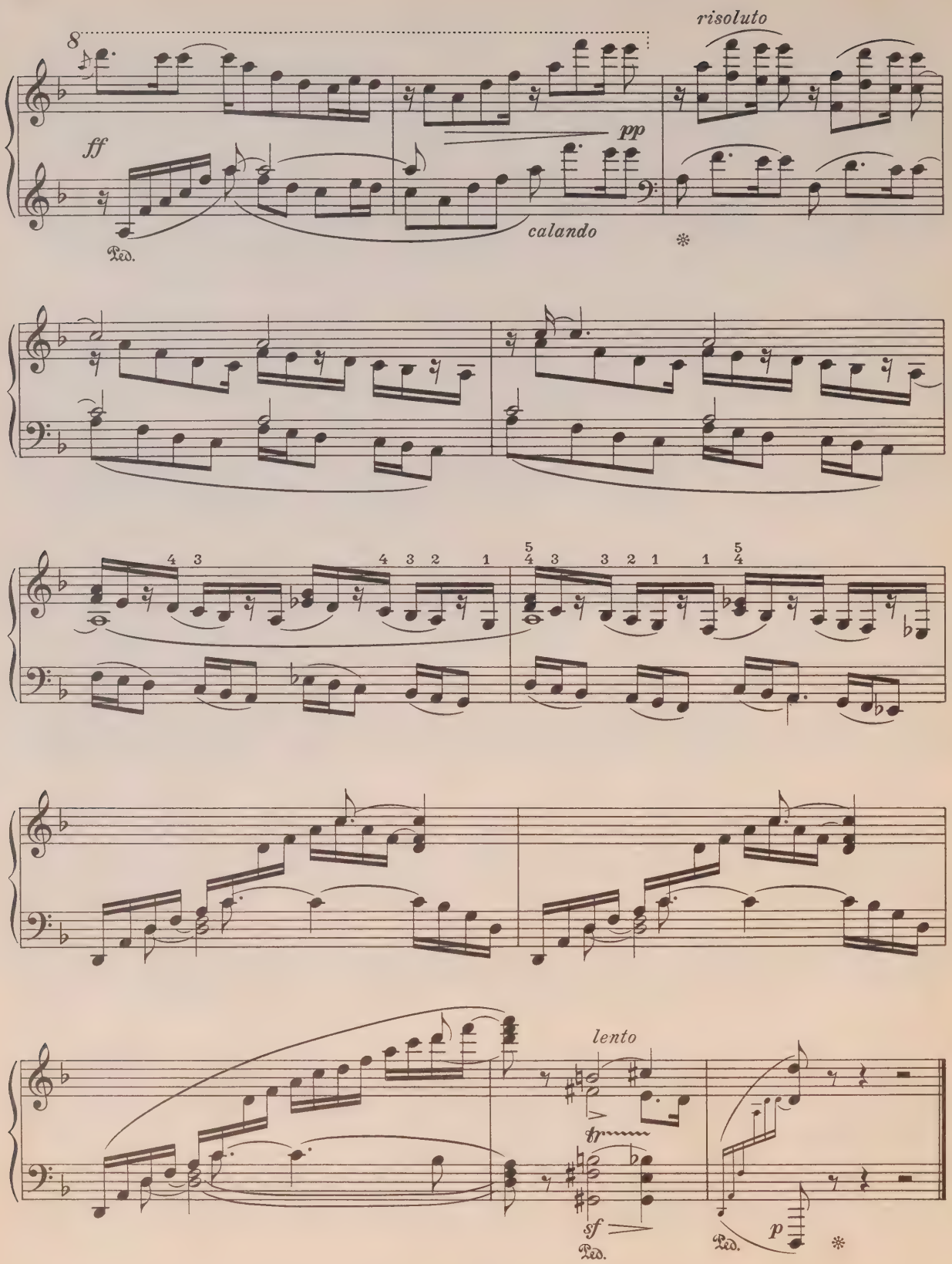
8
ff
Ped.
pp
calando
risoluto
lento
fr
sf
Ped.
Ped.
p

ЧЕТЫРЕ СКАЗКИ

I *)

Op. 34 No 1

(Волшебная скрипка)

Tempo cangiando, abbandonamente (♩ = 92)

Largamente, cantando — *mf* — *riten.* — *pp* — *più mosso* — *accel.* — *leggierissimo* — *p*

poco calando — *pp* — *sognando* — *mp* — *espressivo*

ten. — *ten.* — *ten.*

dolce diminuendo — *ten.*

poco accel. — *poco rit.* — *silenza*

*) Длительность 6 м. 20 с. (6 1/2 м.)

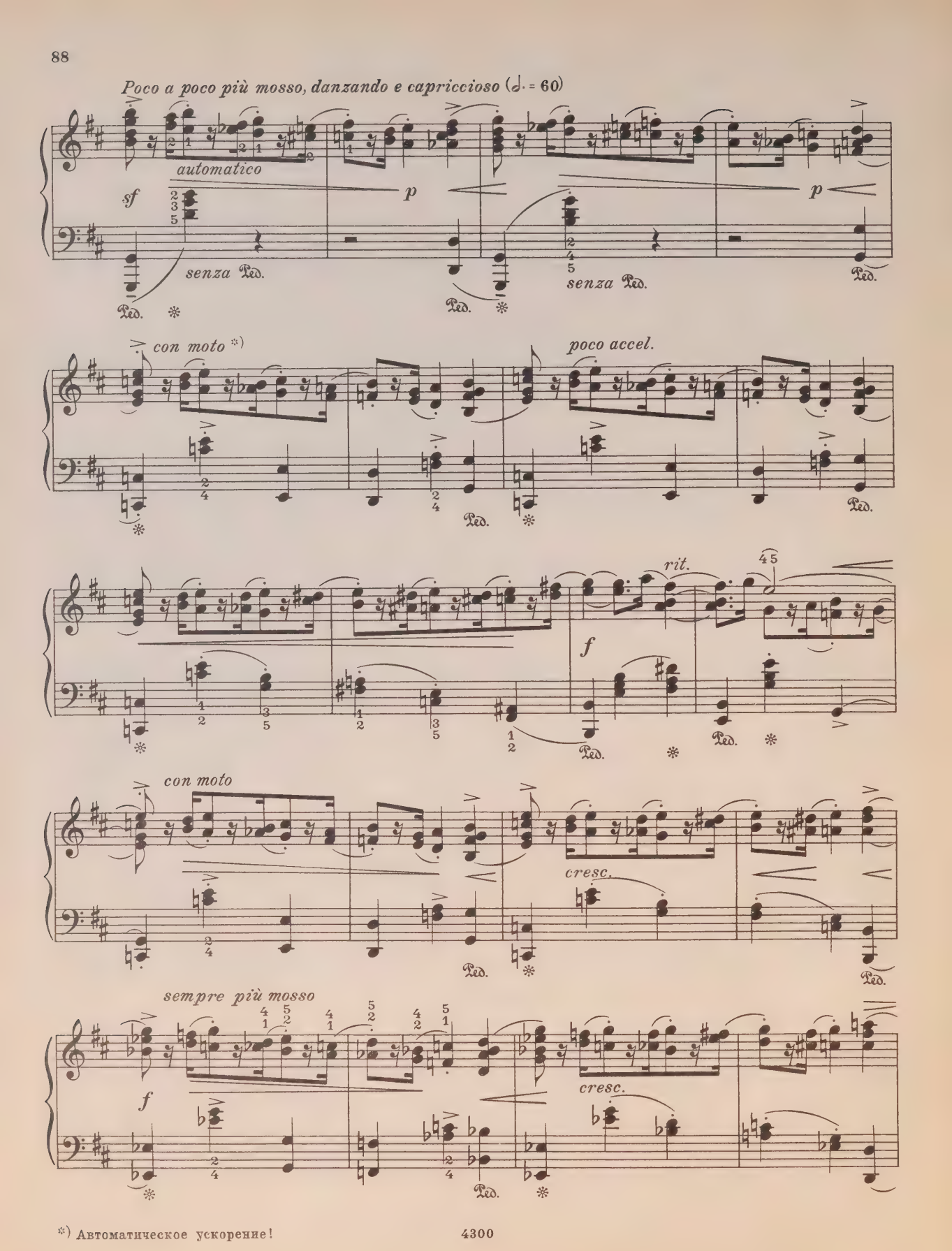

*) Автоматическое ускорение!

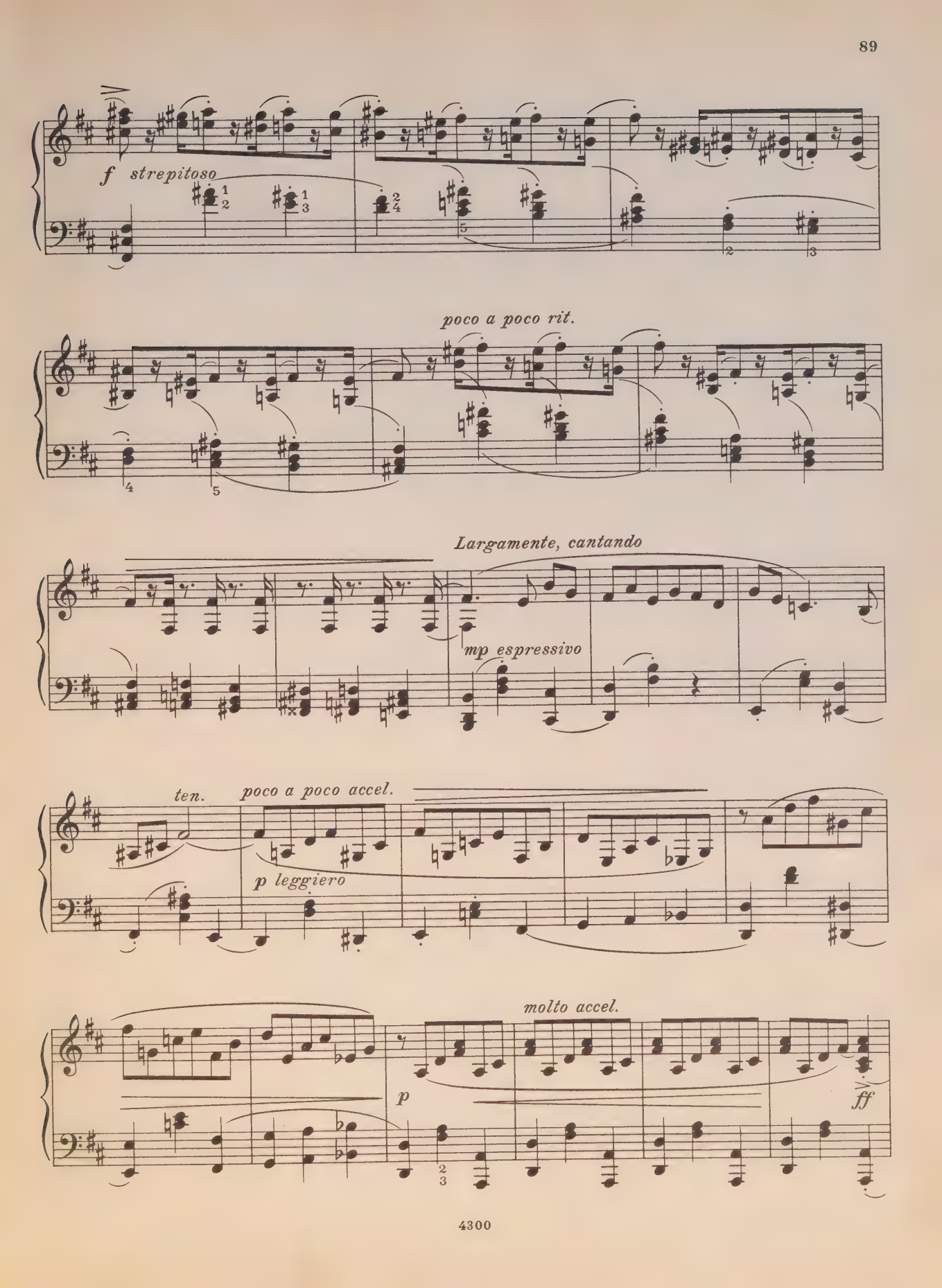
f strepitoso
poco a poco rit.
Largamente, cantando
mp espressivo
ten.
poco a poco accel.
p leggiero
molto accel.
p
ff

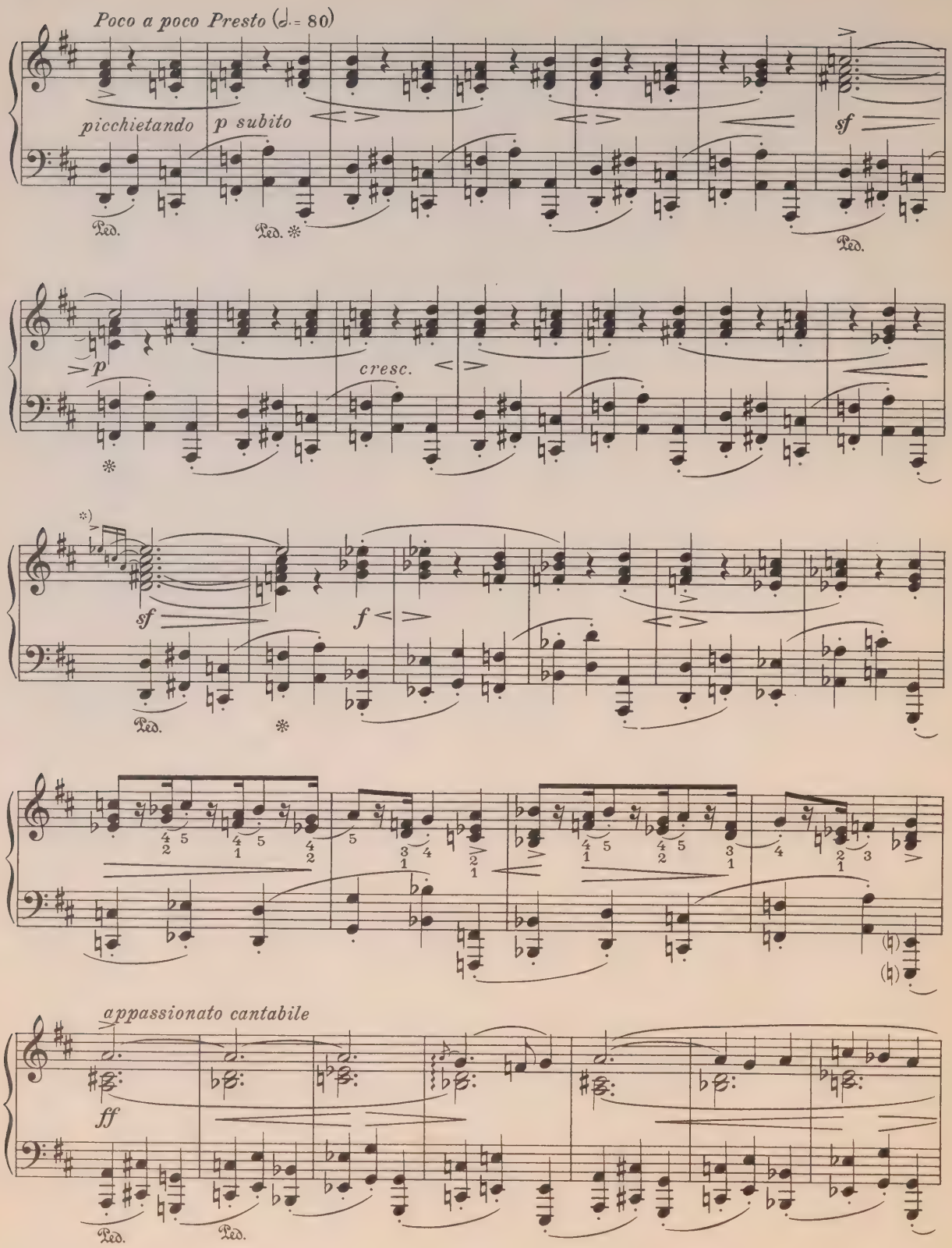

*) Быстрое arpeggiato

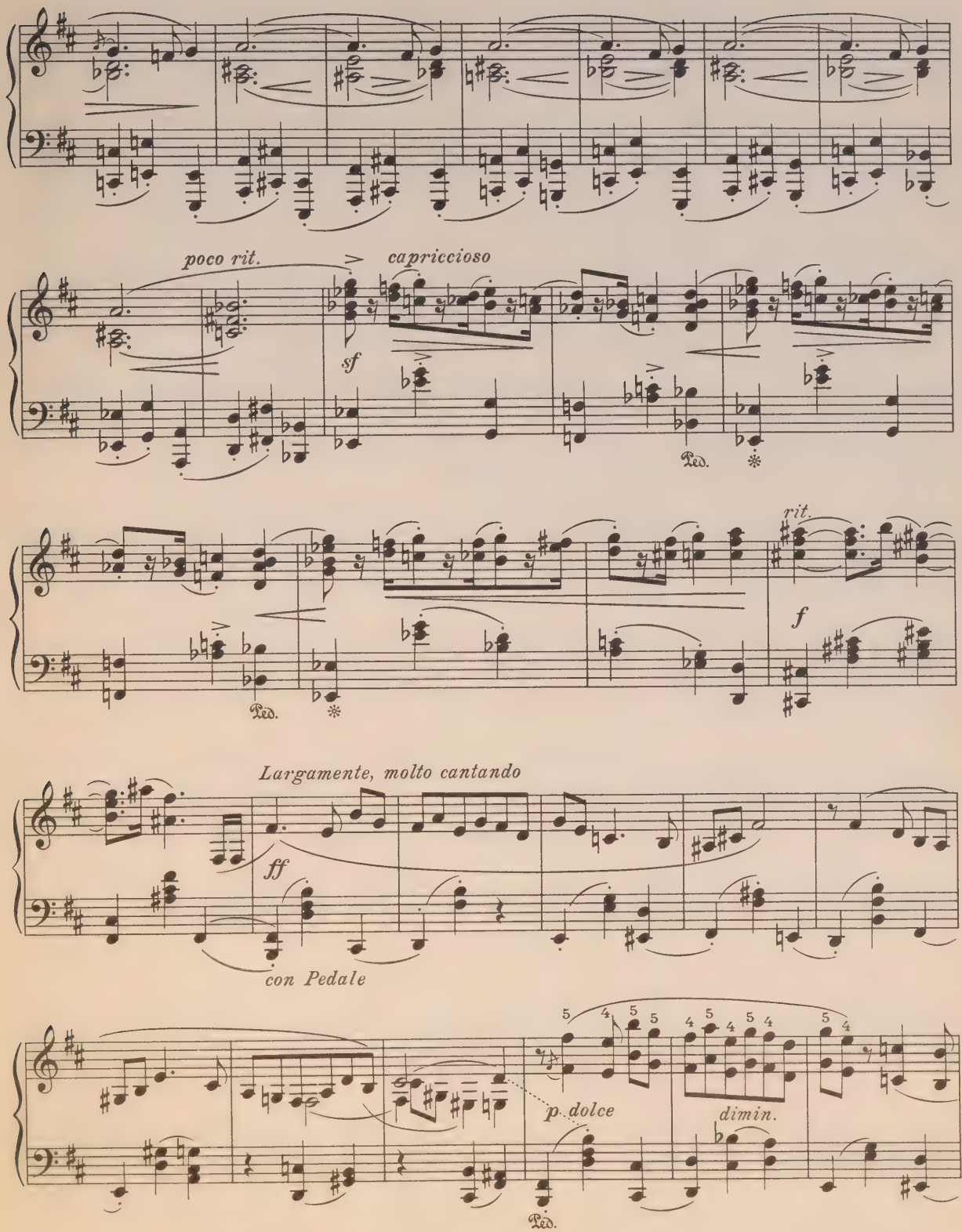
poco rit.
capriccioso
sf
Ped.
rit.
f
Largamente, molto cantando
ff
con Pedale
p dolce
dimin.

rit. ten. Poco a poco accelerando (tempo di Valse) p leggiero cresc. accel.

con moto f

rit. pp attacca

Recitato largamente f sostenuto ten. secco poco a poco allegro

Allegro con rigore di metro (♩=144) cantando p pp tenebroso

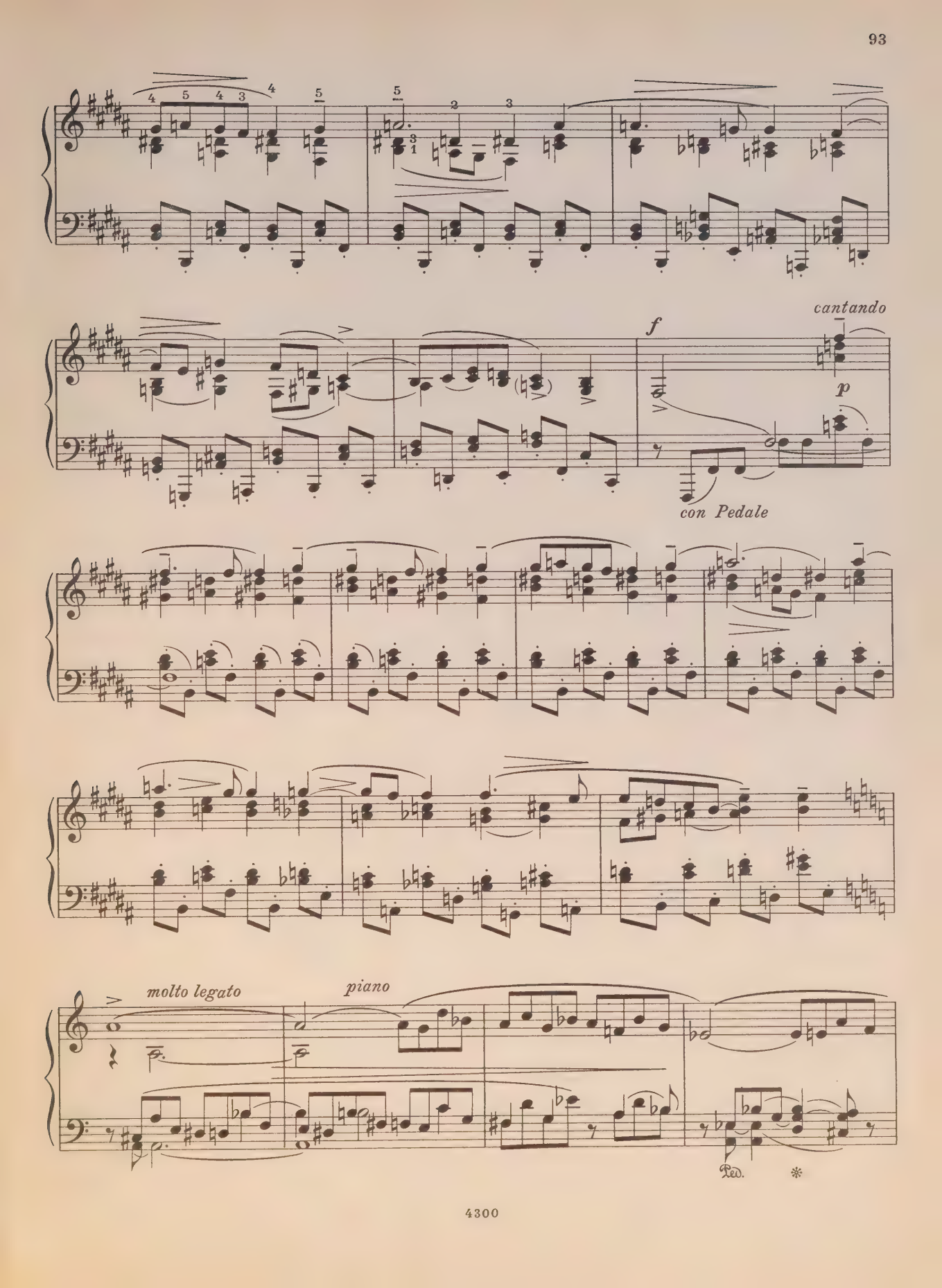
cantando
f
p
con Pedale
molto legato
piano
Ped.
*

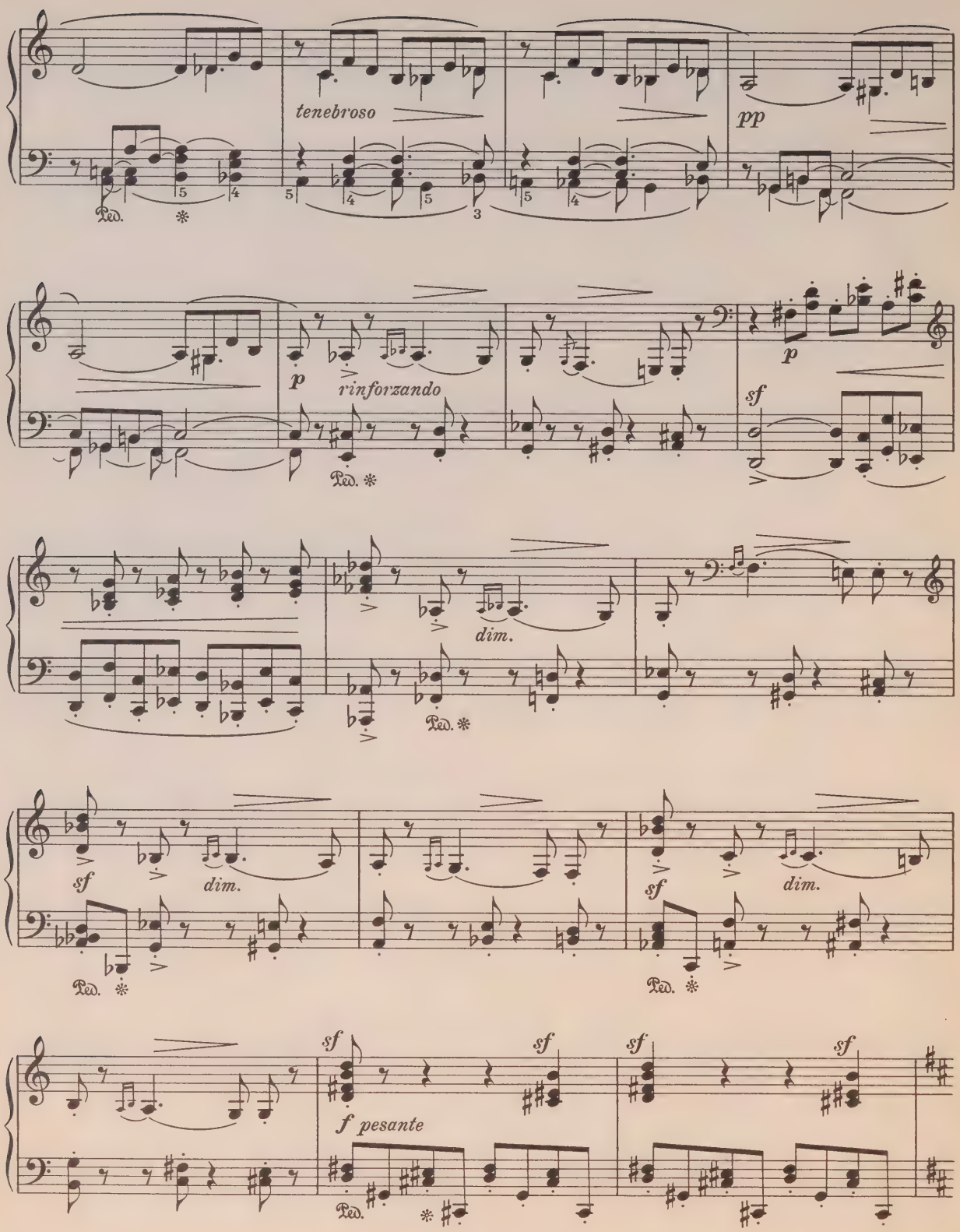
tenebroso
pp
p
rinforzando
p
sf
dim.
sf
dim.
sf
dim.
sf
f pesante
sf
sf
sf

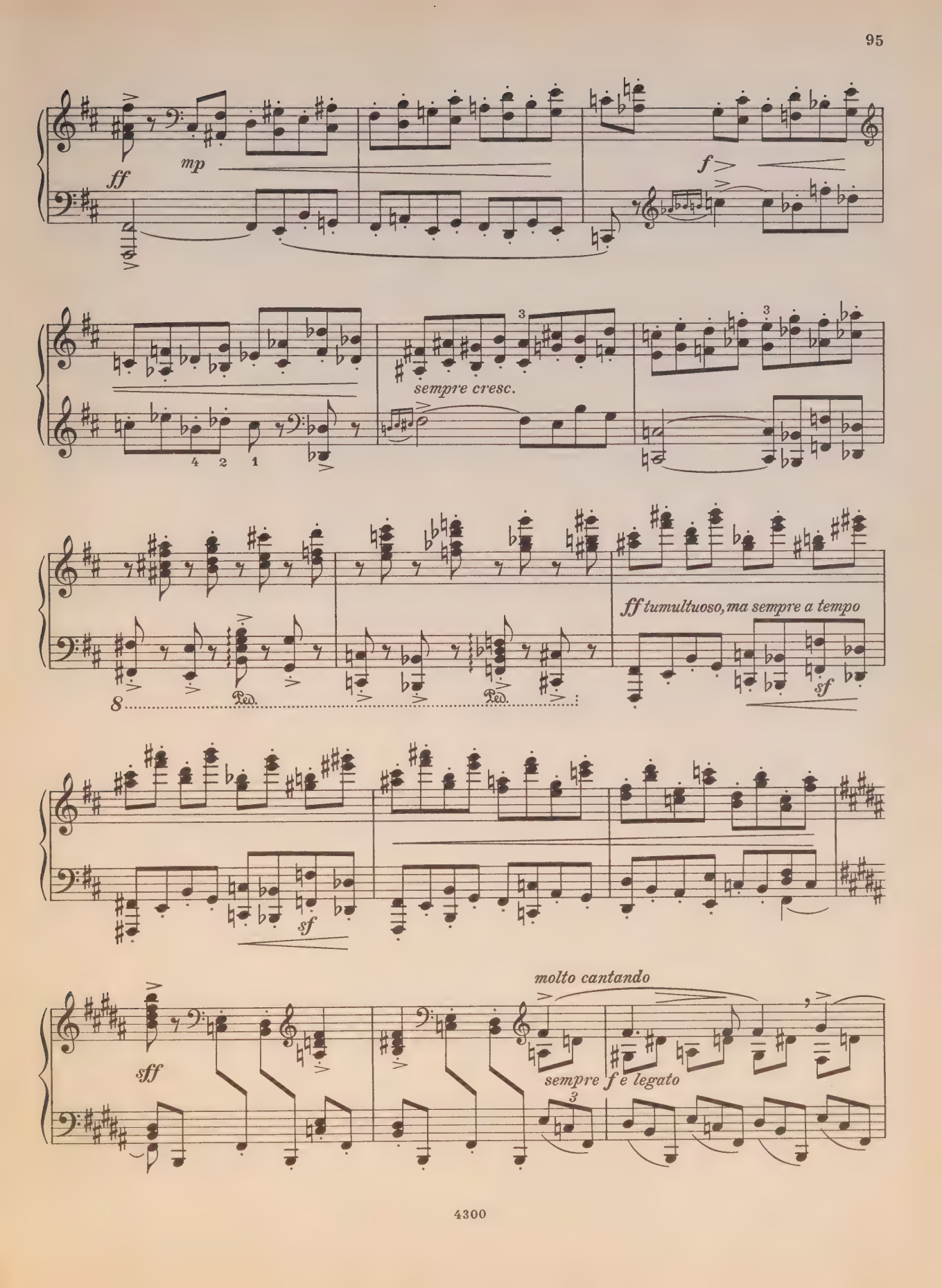
ff
mp
f
sempre cresc.
ff tumultuoso, ma sempre a tempo
sf
sff
molto cantando
sempre f e legato

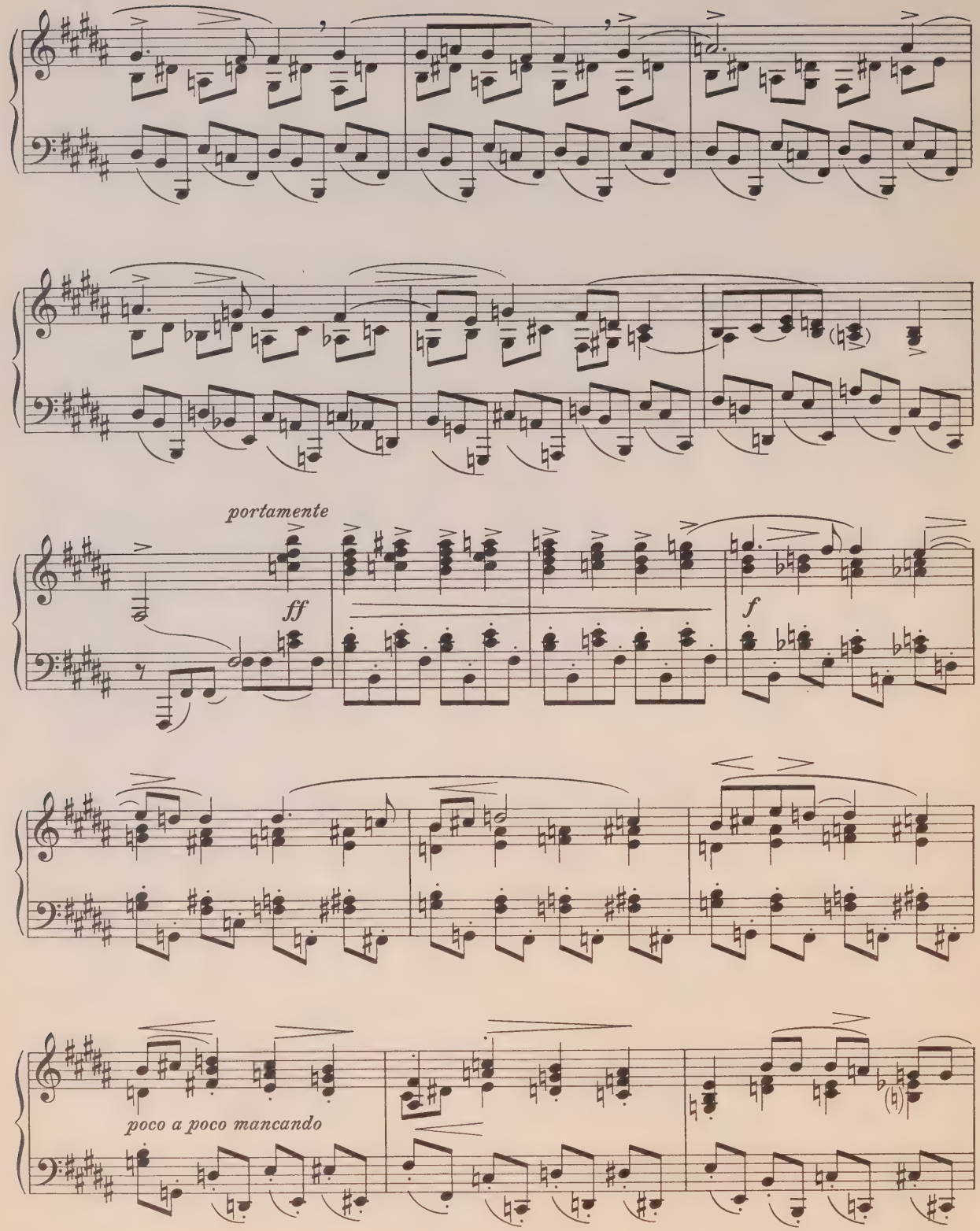
portamente
ff
f
poco a poco mancando

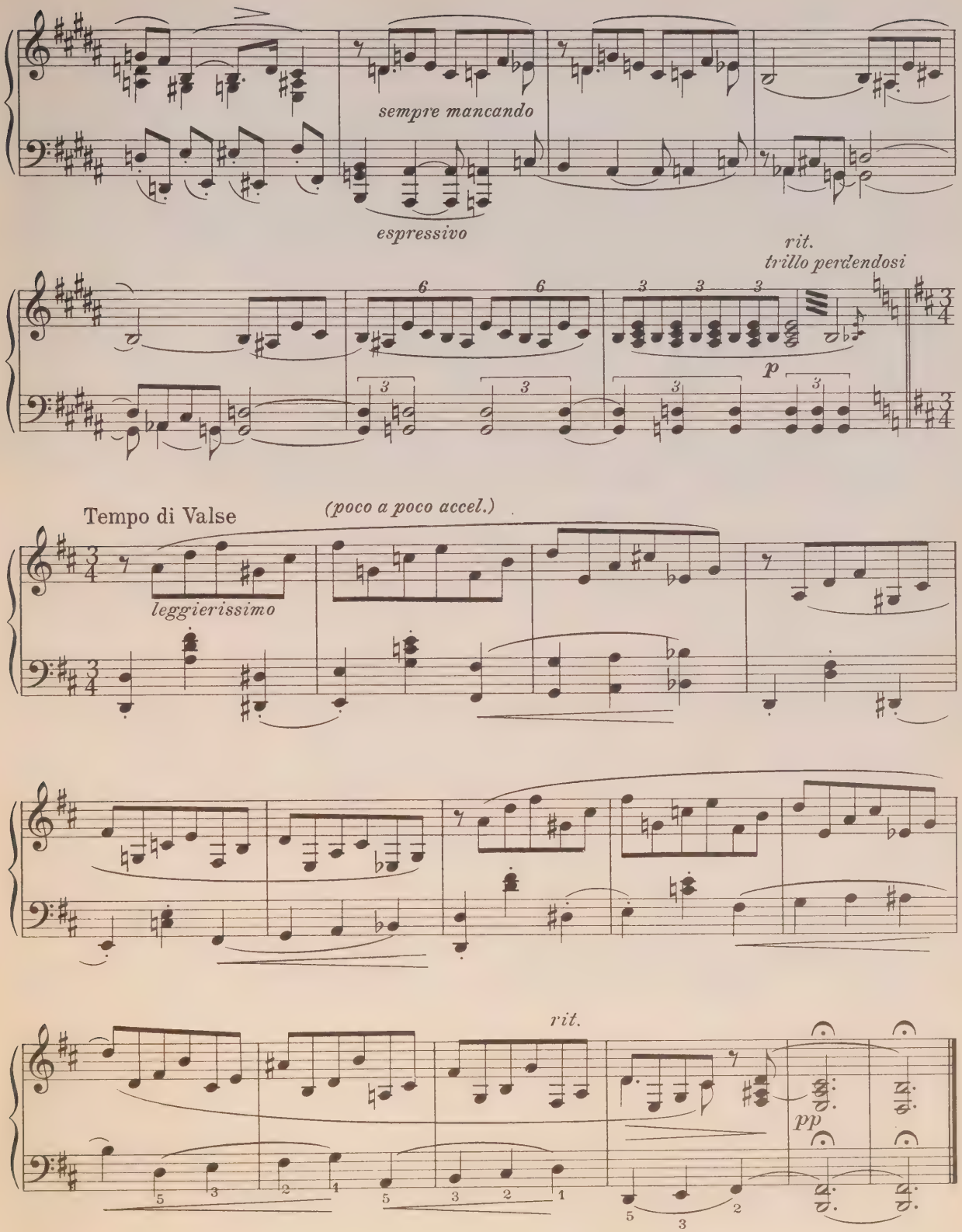
sempre mancando
espressivo
rit.
trillo perdendosi
p
Tempo di Valse
(poco a poco accel.)
leggierissimo
rit.
pp

„Когда что звали мы своим,
Навек от нас ушло.“
Ф. Тютчев

II

Op. 34 No 2

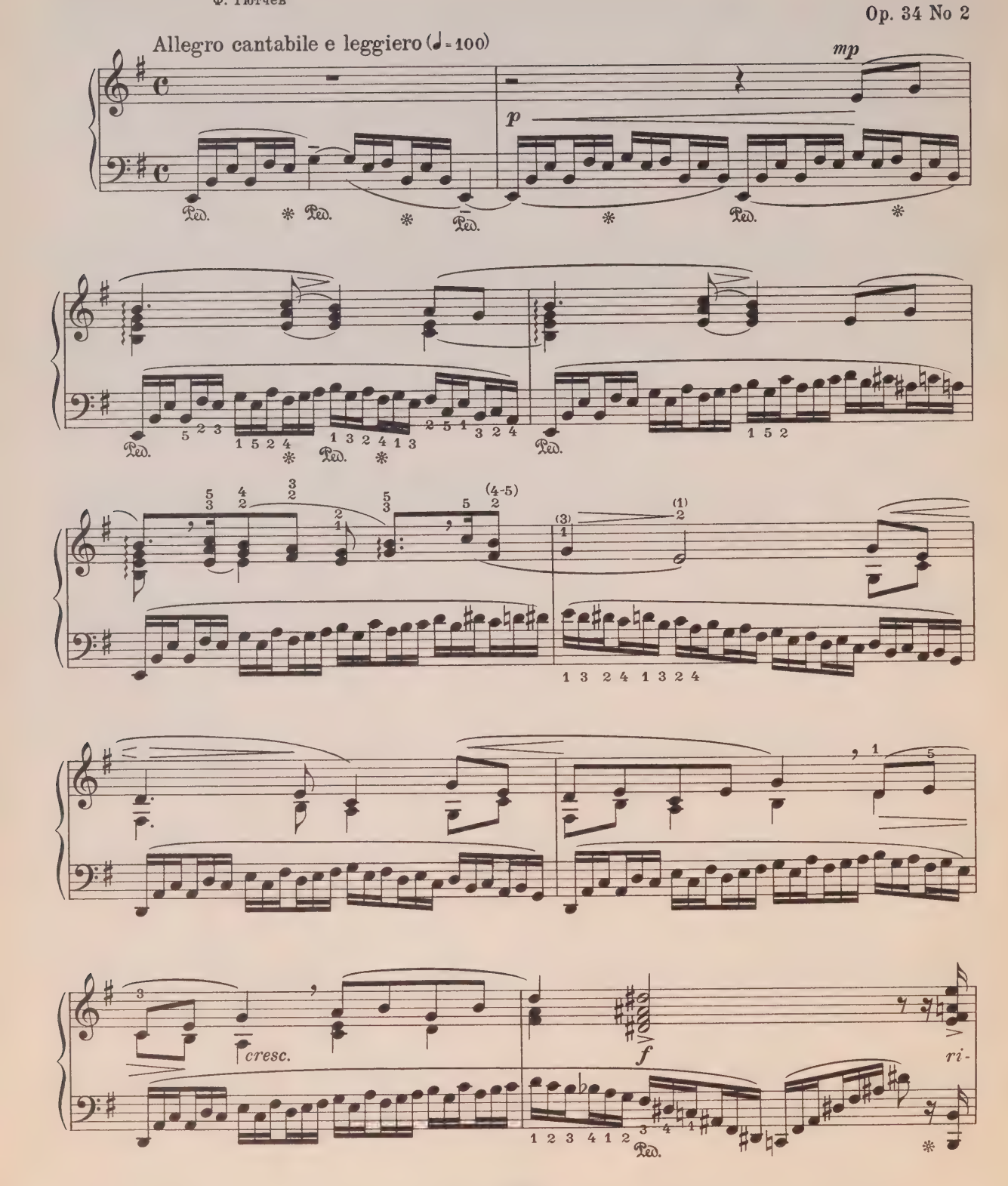

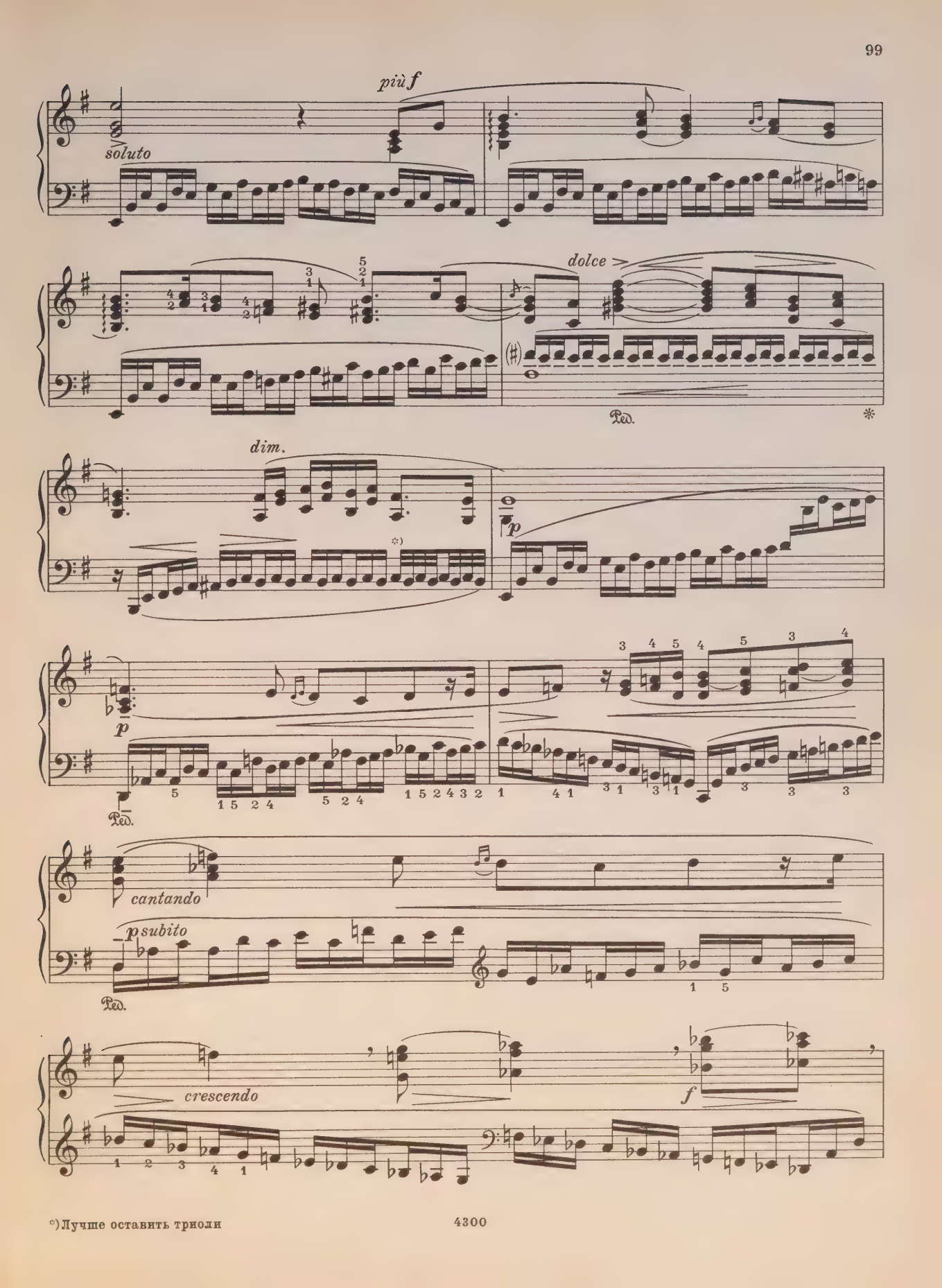

*) Лучше оставить триоли

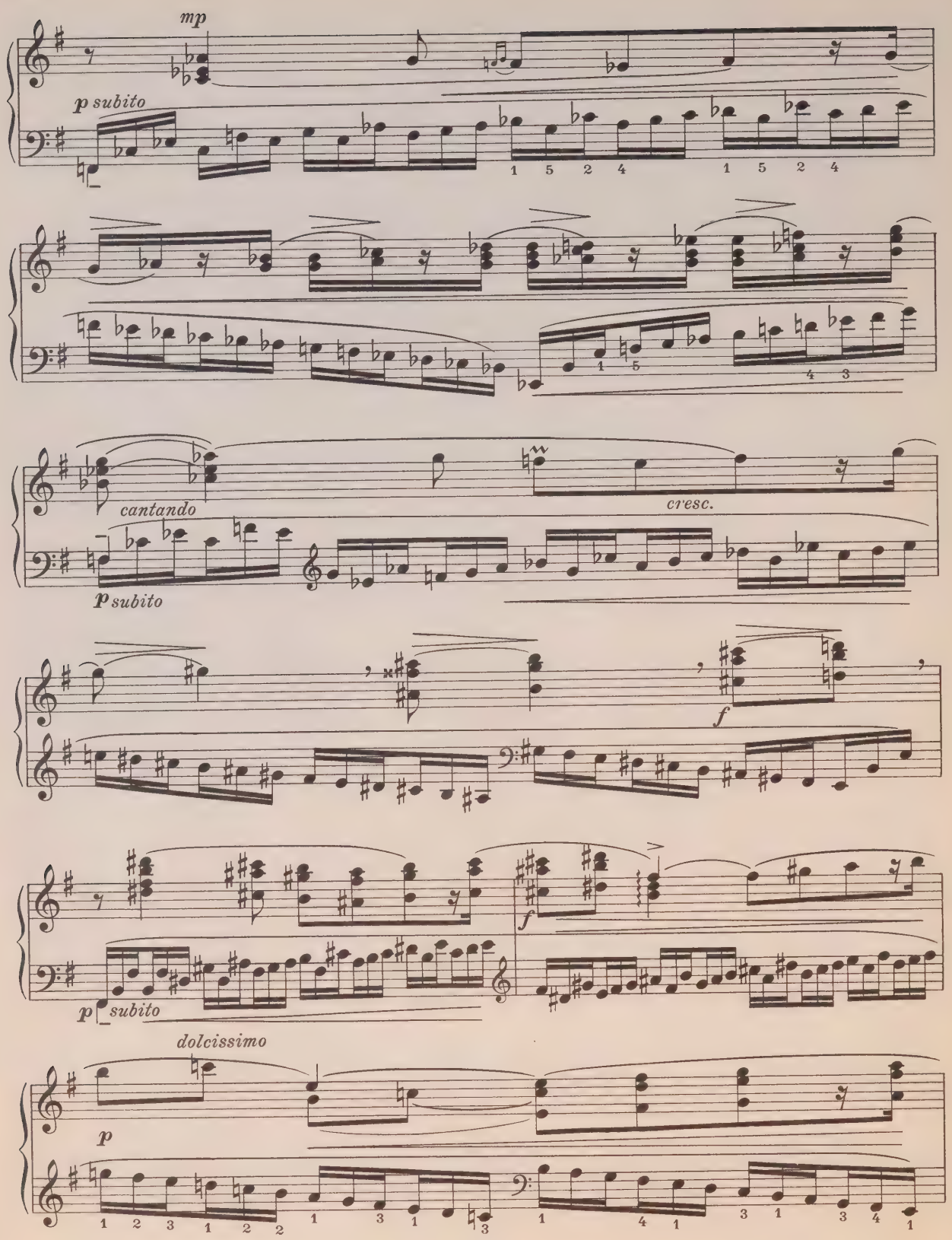
mp
p subito
cantando
cresc.
p subito
f
f
p subito
dolcissimo
p

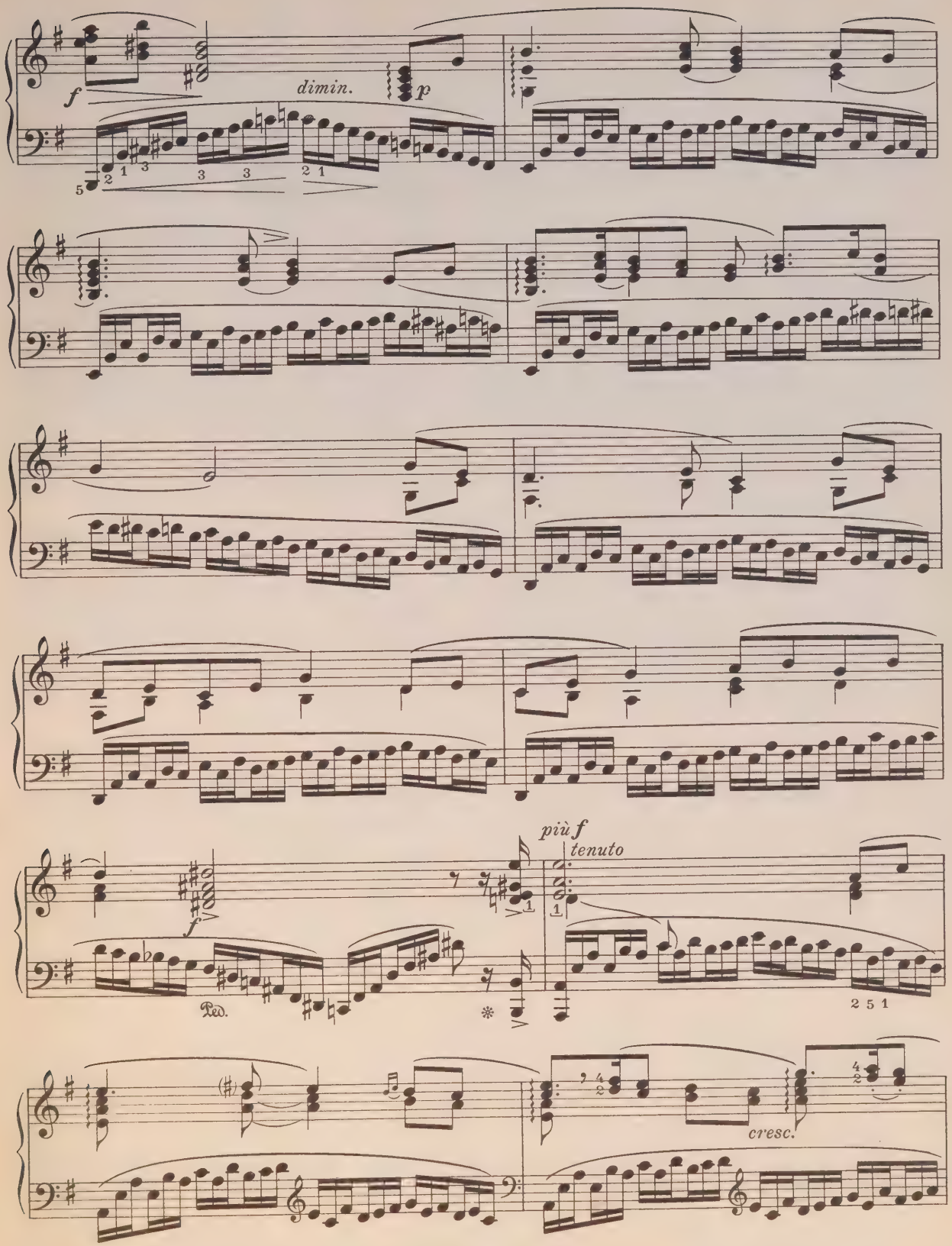
f
dimin.
p
più f
tenuto
f
Ped.
cresc.

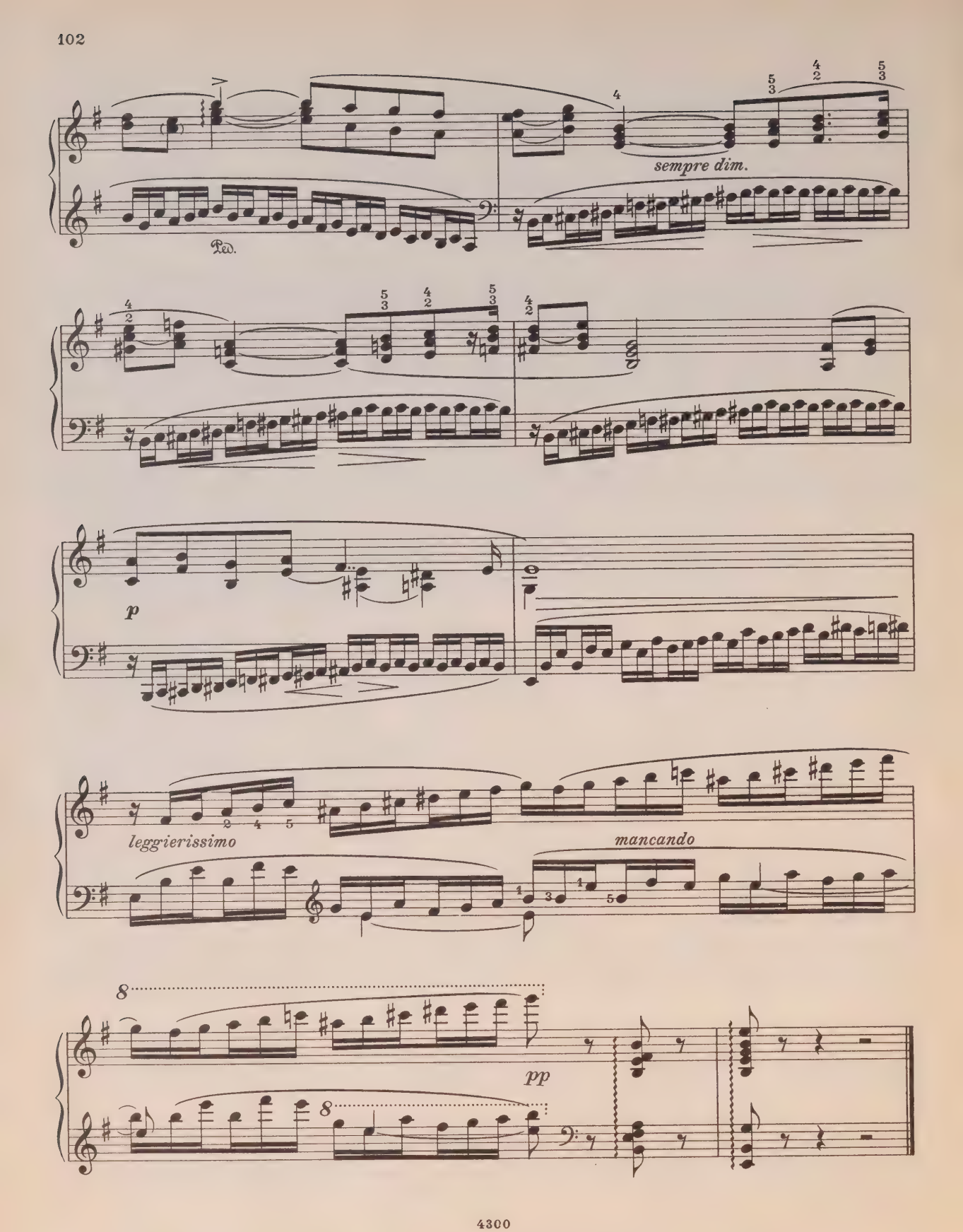
Ped.
sempre dim.
p
leggierissimo
mancando
pp

III

„Леший“ (но добрый, жалобный)

Op. 34 No. 3

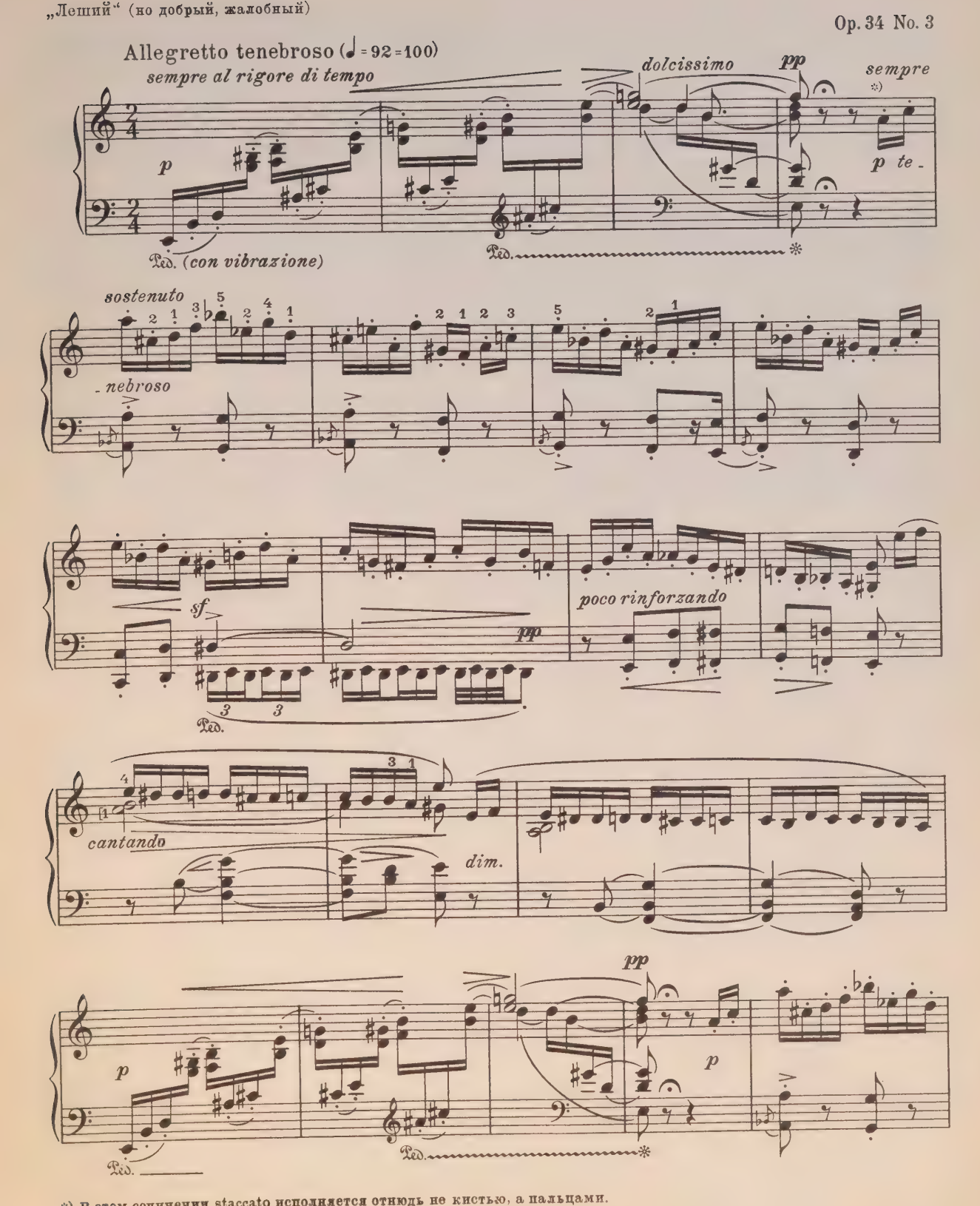

*) В этом сочинении staccato исполняется отнюдь не кистью, а пальцами.

cresc.

Ped.

sf quasi trillo

dim.

p

ten.

leggiero

cresc.

mf

Ped.

legatissimo

rinforzando, dim.

dim.

p

Ped.

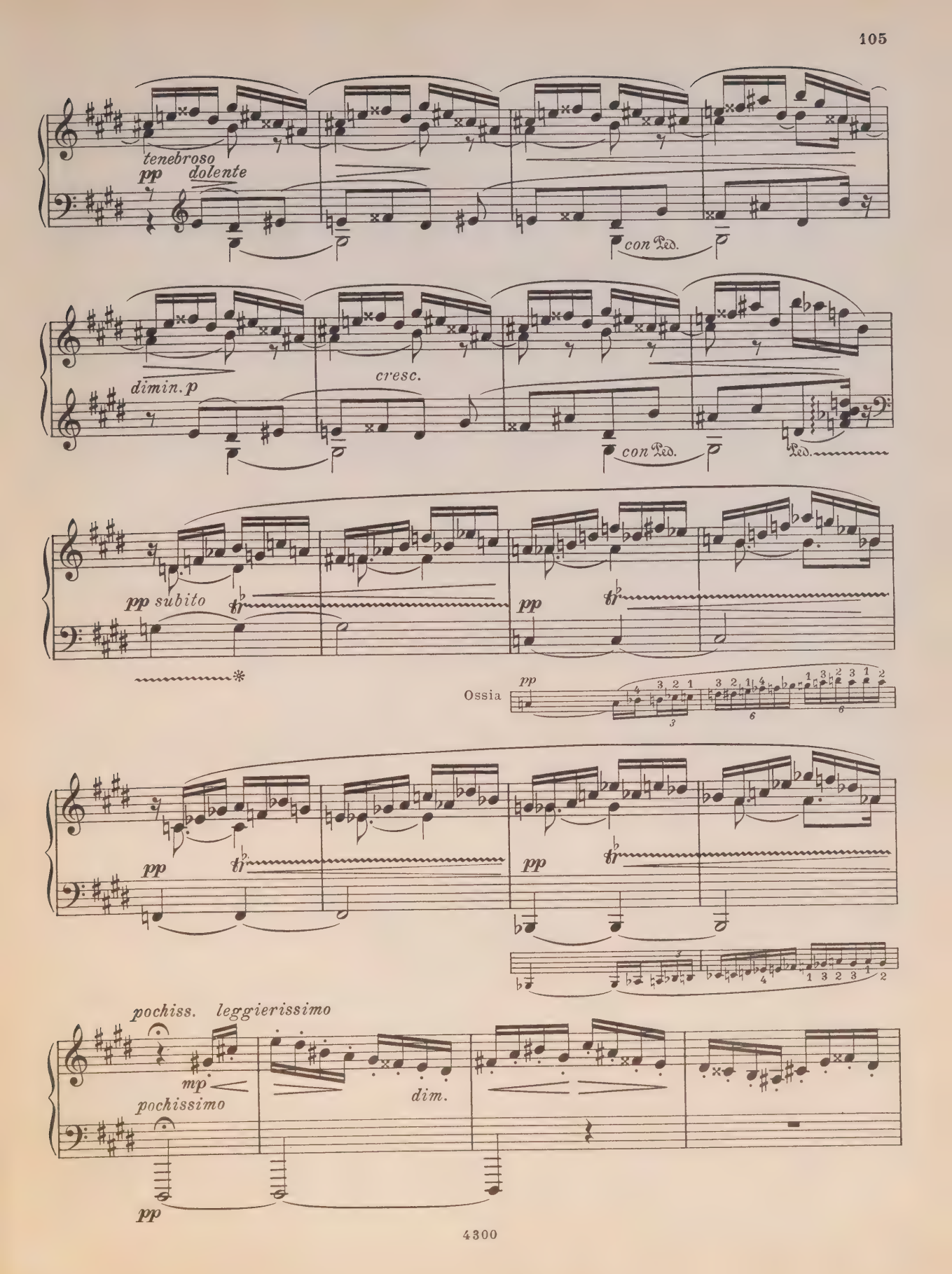
tenebroso
pp dolente
con Ped.
dimin. p
cresc.
con Ped.
Ped.
pp subito
pp
Ossia
pp
pp
pp
pochiss. leggierissimo
mp
pochissimo
dim.
pp

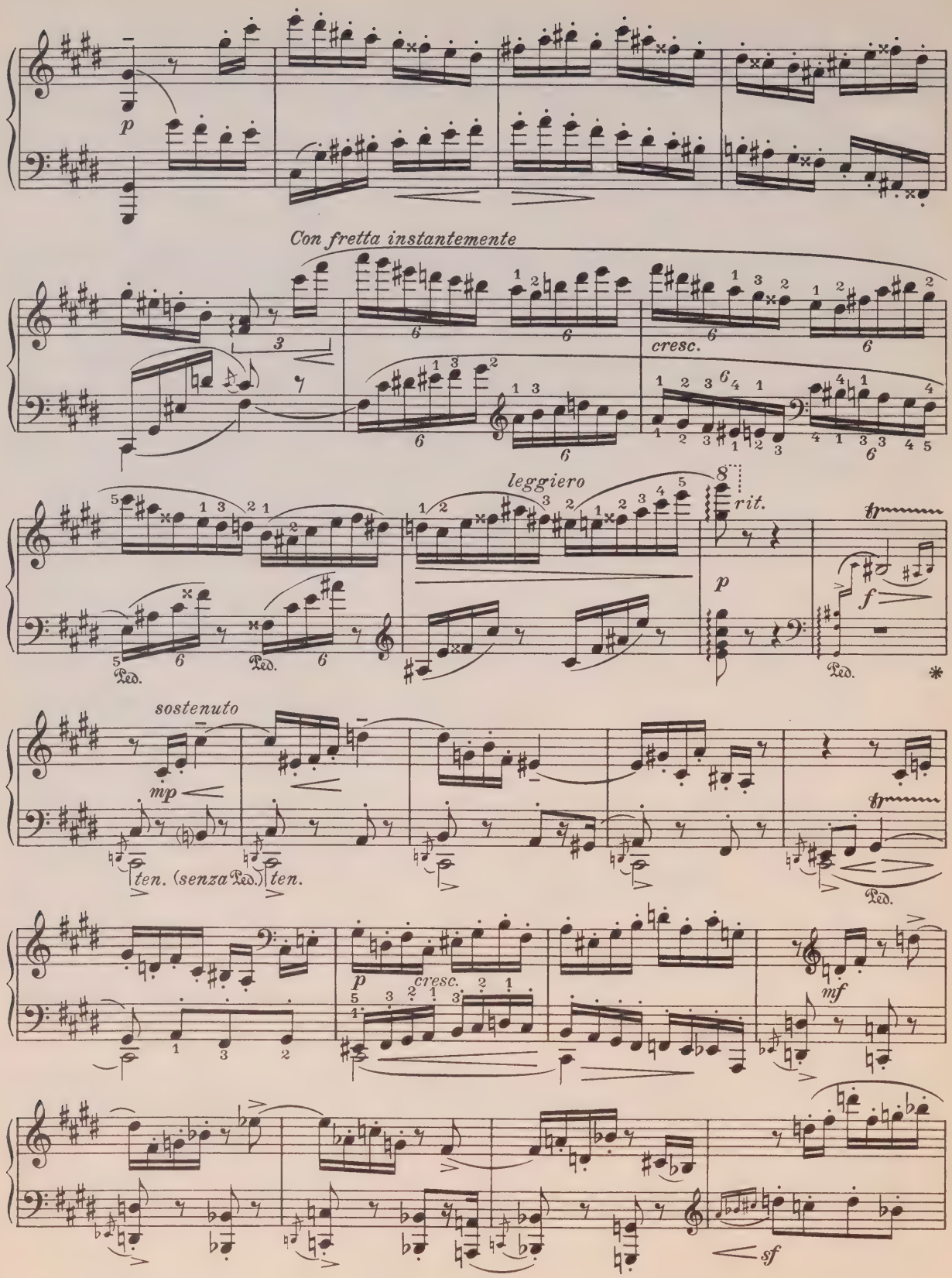
p
Con fretta instantemente
cresc.
leggiero
rit.
tr
f
Ped.
sostenuto
mp
ten. (senza Ped.) ten.
p
cresc.
mf
sf

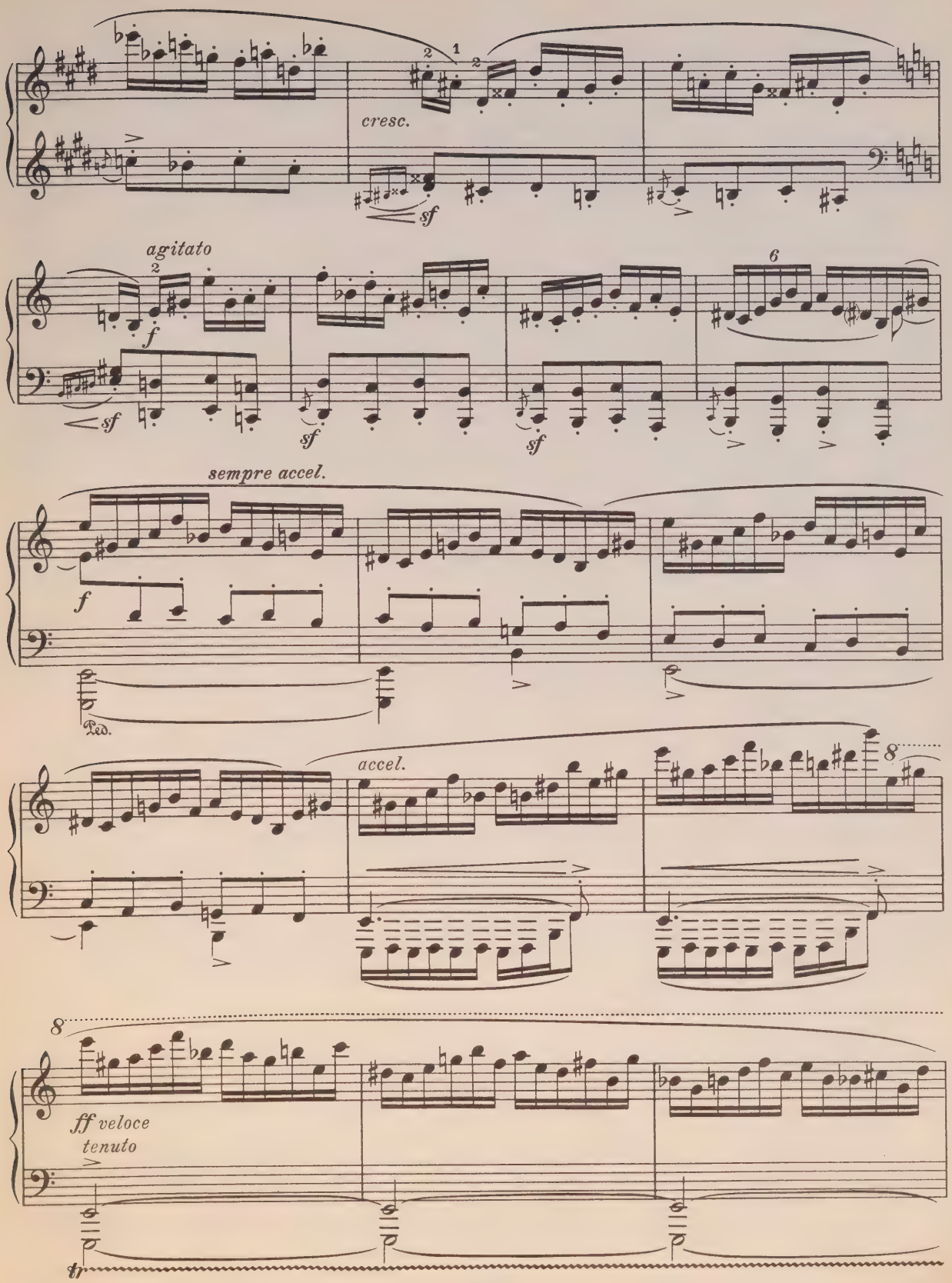
cresc.
sf
agitato
f
sf
sf
sf
sempre accel.
f
Ped.
accel.
8
8
ff veloce
tenuto
tr

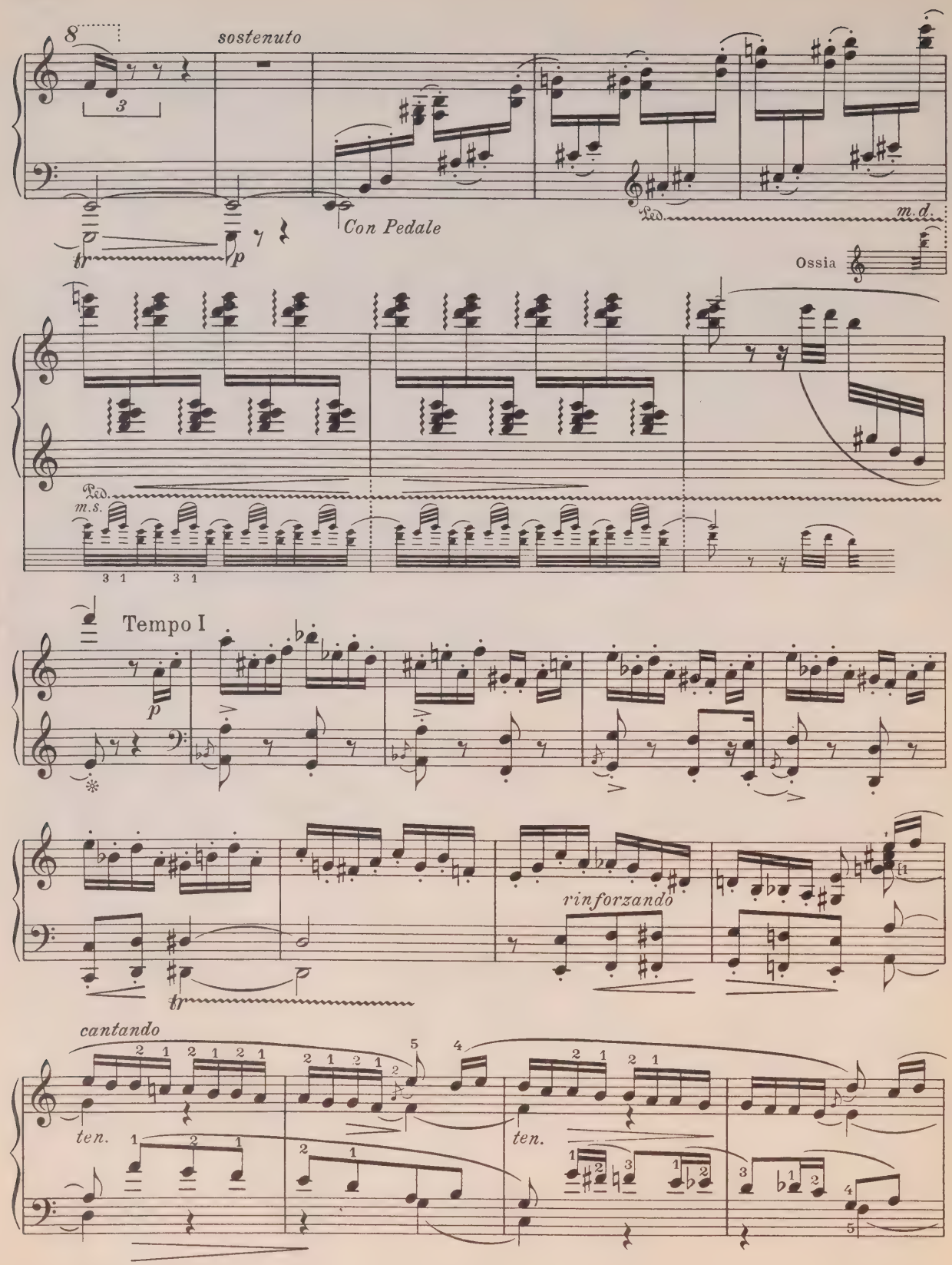
sostenuto
Con Pedale
Ped.
m.d.
Ossia
Ped.
m.s.
Tempo I
rinforzando
cantando
ten.
ten.

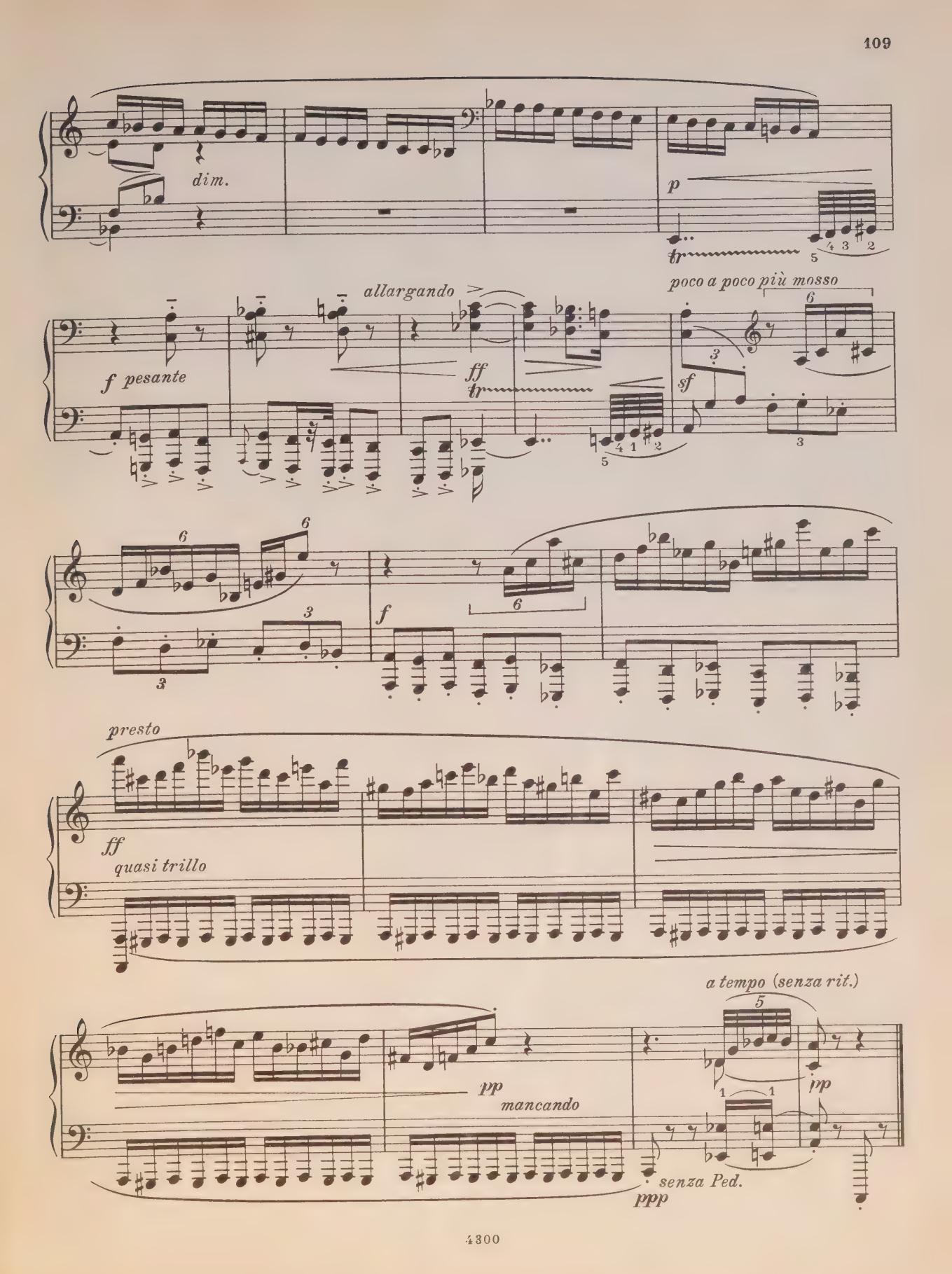
dim.
p
tr
f pesante
allargando
ff
tr
poco a poco più mosso
sf
f
presto
ff
quasi trillo
pp
mancando
a tempo (senza rit.)
pp
senza Ped.
ppp

IV

Жил на свете рыцарь бедный
А. Пушкин

Op. 34 No. 4

Molto sostenuto e semplice (♩ = 50)

cantabile

p

sf

Ped. * Ped. * Ped. * Ped. * Ped. * Ped. *

Ped. * Ped. Ped.

cresc.

Ped. * Ped. * Ped.

sf

Ped. *

ten.

dimin.

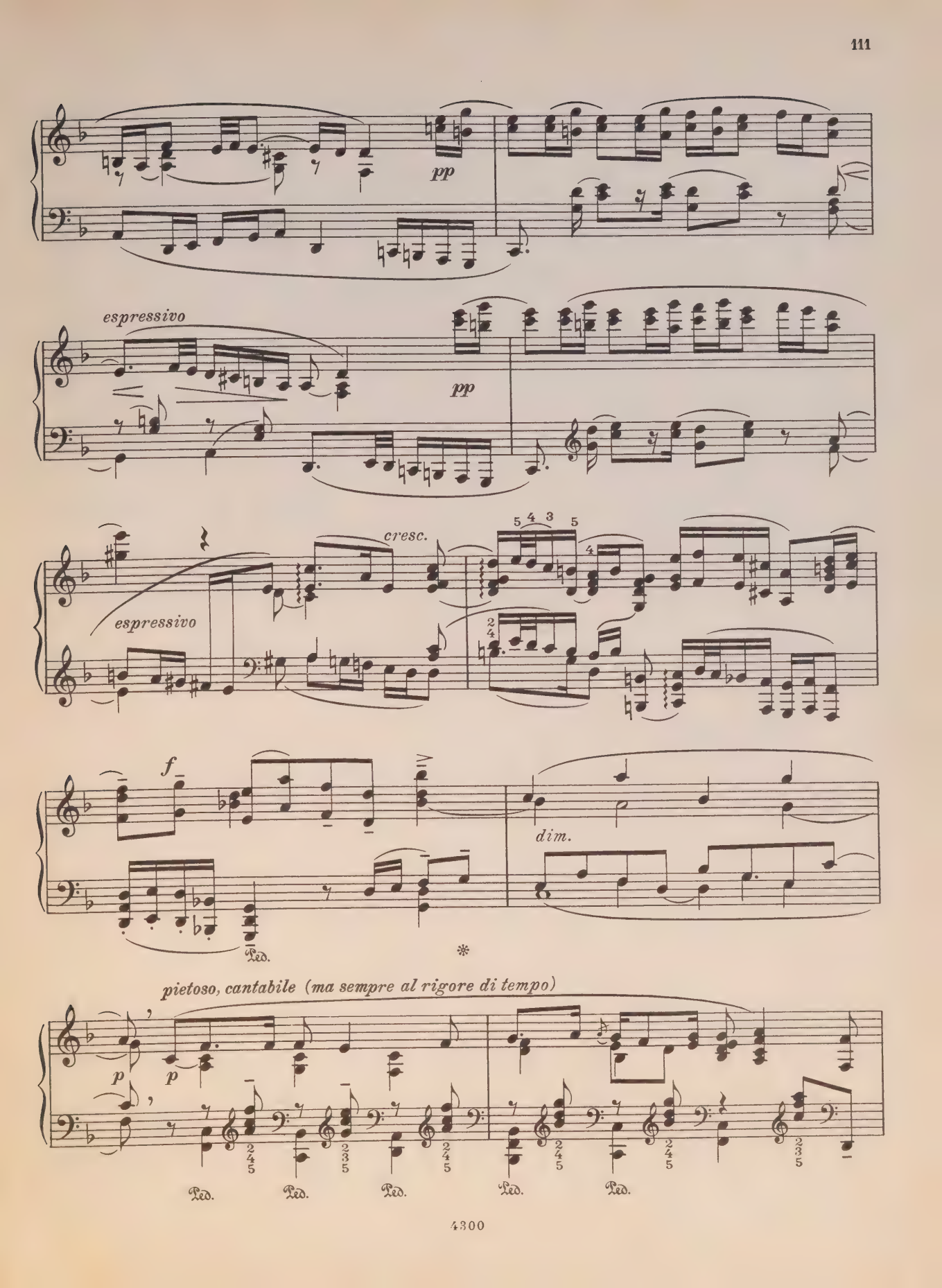
pp
espressivo
pp
cresc.
espressivo
f
dim.
Ped.
*
pietoso, cantabile (ma sempre al rigore di tempo)
p
p
Ped.
Ped.
Ped.
Ped.
Ped.

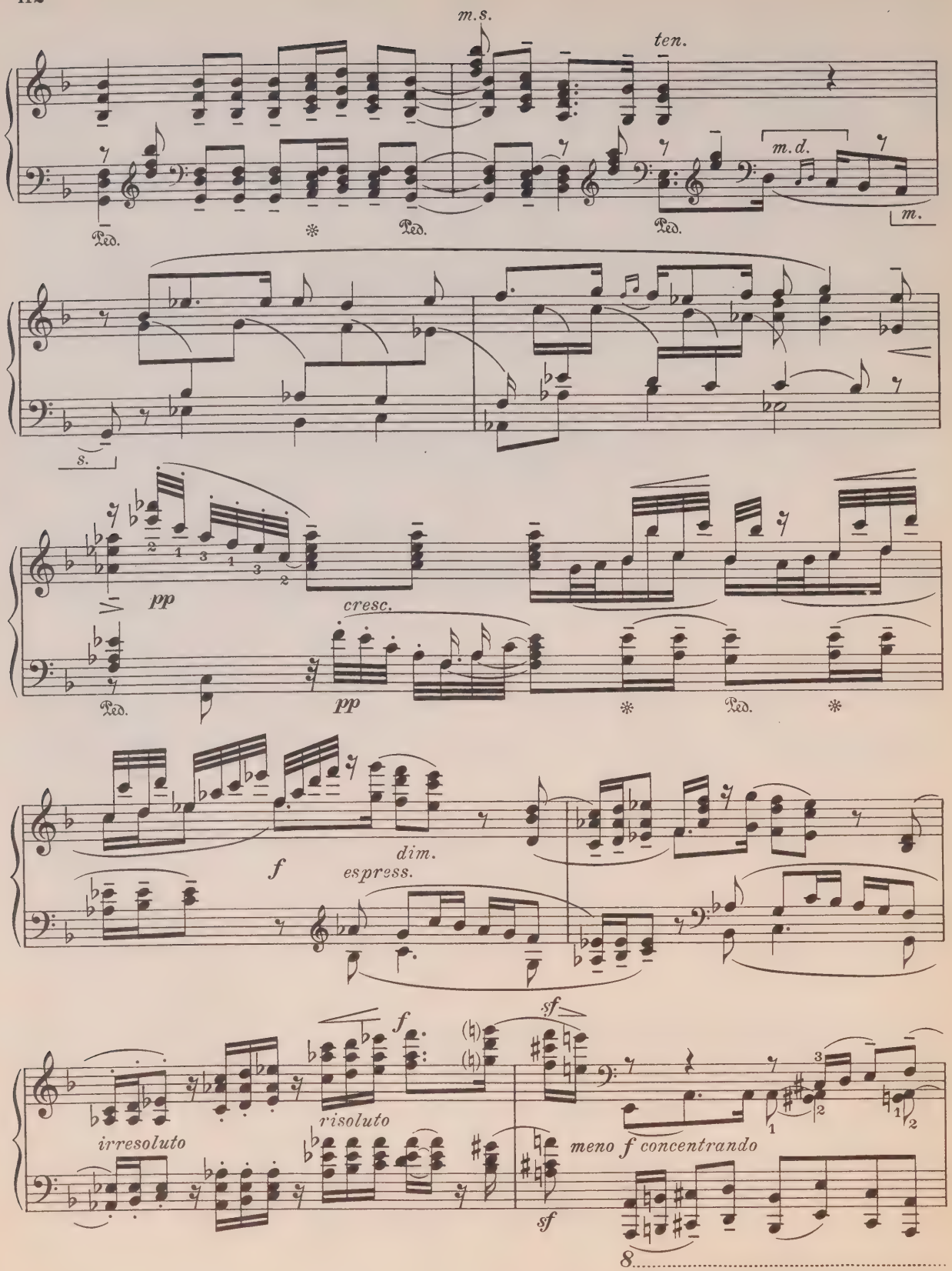
m.s.
ten.
m.d.
m.
Ped.
s.
pp
cresc.
f
dim.
espress.
irresoluto
risoluto
sf
meno f concentrando
8

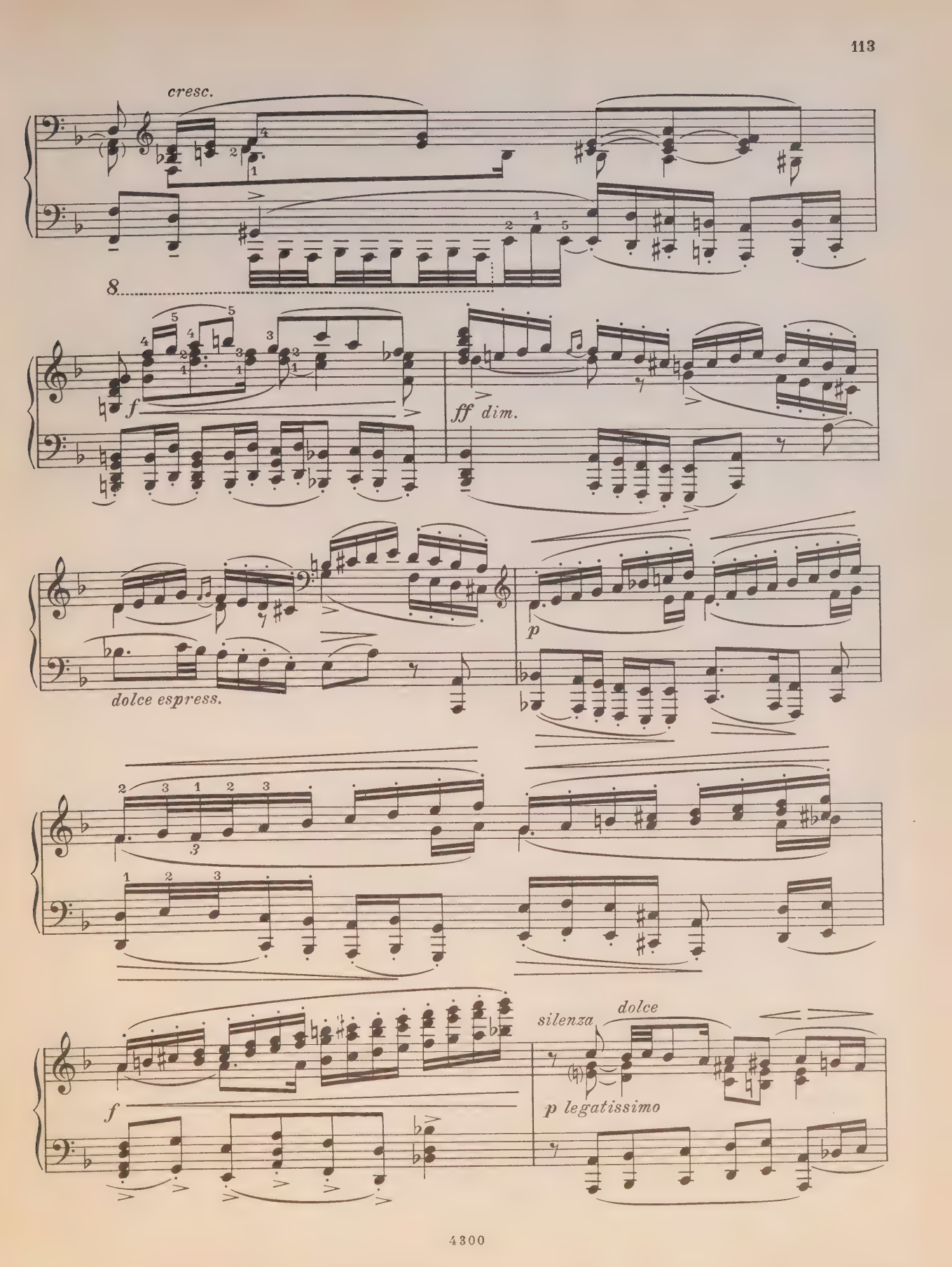
cresc.
8
f
ff dim.
dolce espress.
p
f
silenza
dolce
p legatissimo

ten. ten.

marcato espress.

Ped. ✻

pp marcato espress.

Ped. Ped. Ped.

ten.

sempre calando

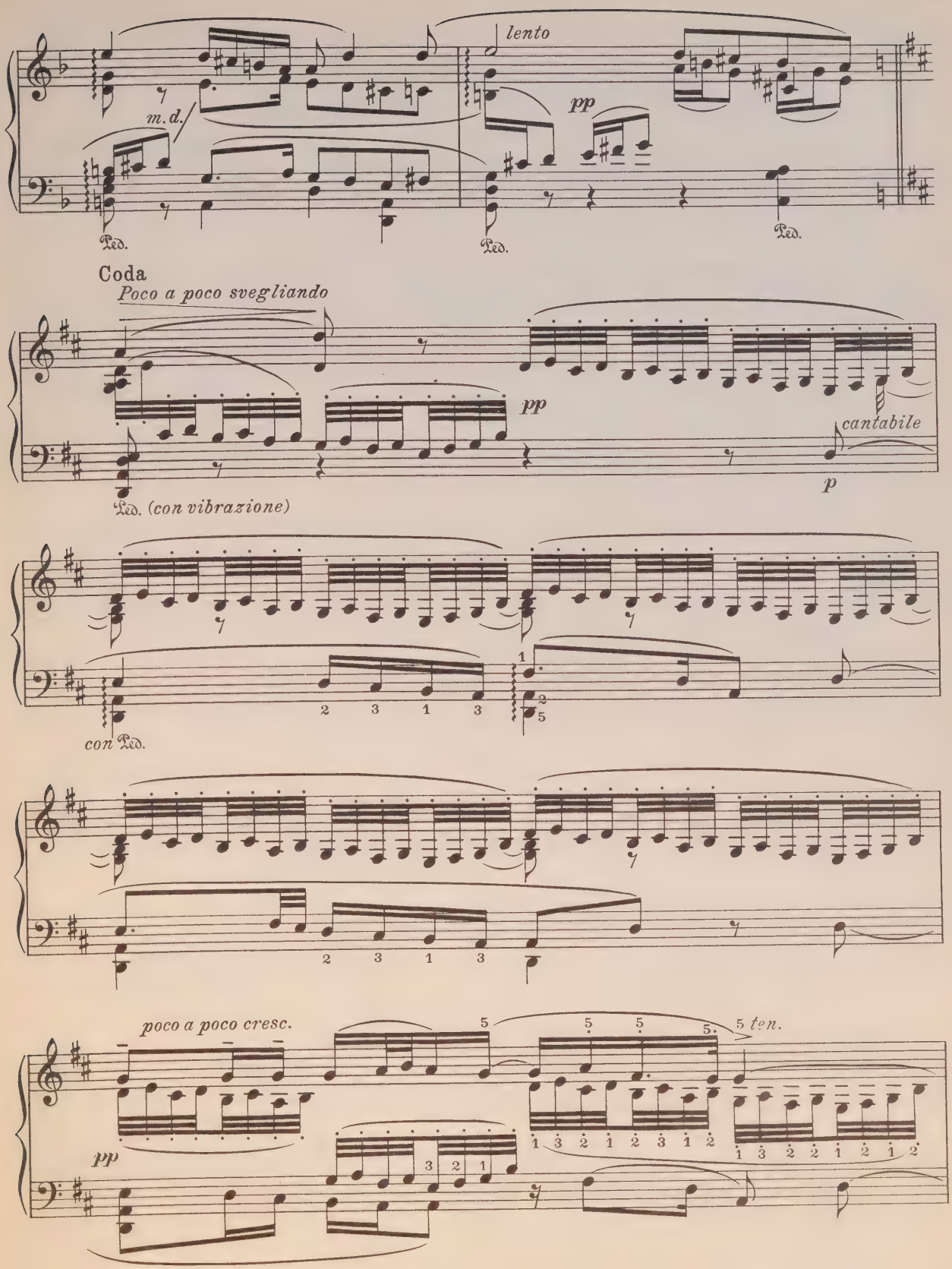
lento
pp
m. d.
Ped.
Coda
Poco a poco svegliando
pp
cantabile
p
Ped. (con vibrazione)
con Ped.
poco a poco cresc.
pp
5 ten.

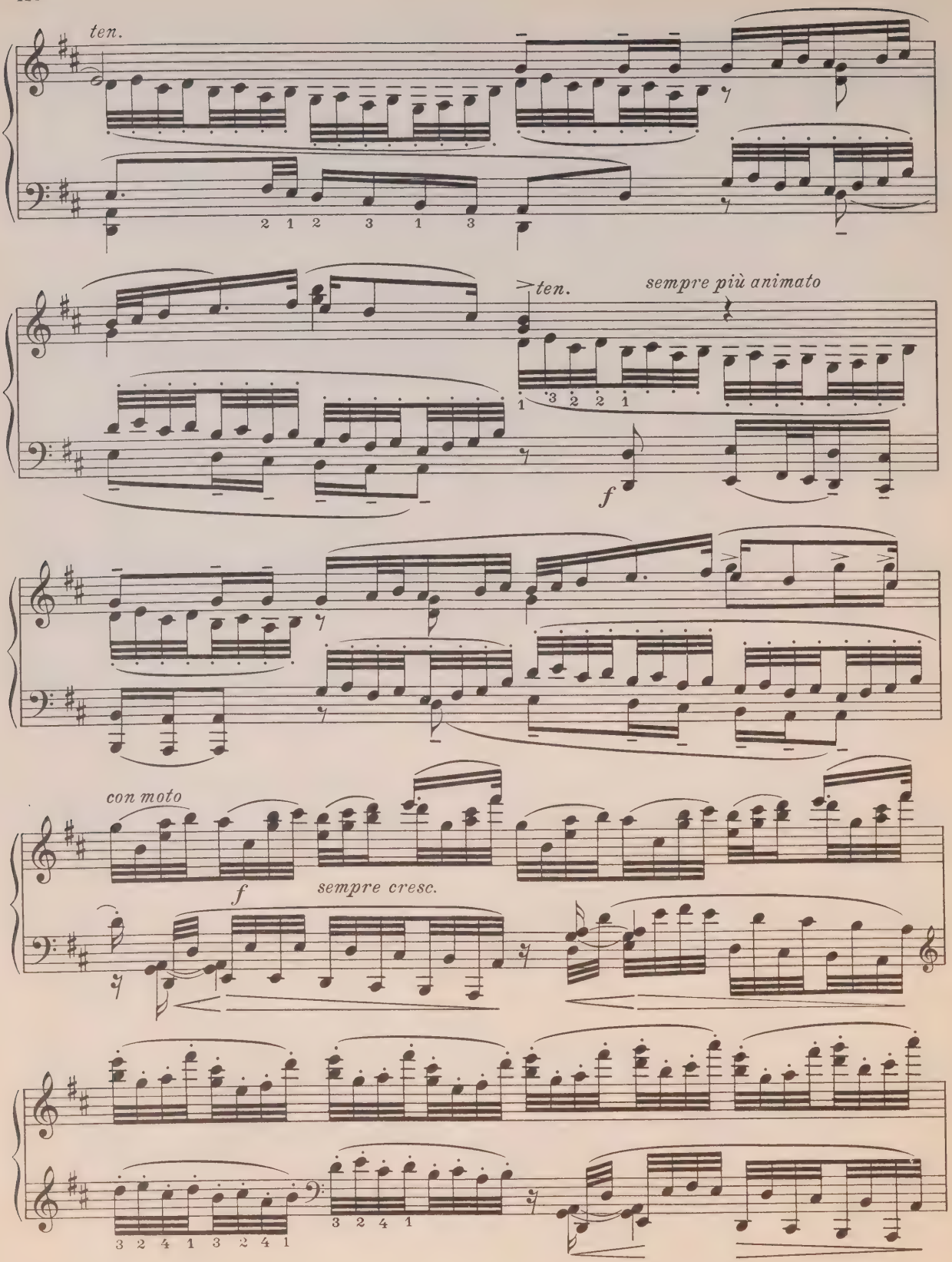
ten.
2 1 2 3 1 3
ten.
sempre più animato
1 3 2 2 1
f
con moto
f
sempre cresc.
3 2 4 1 3 2 4 1
3 2 4 1

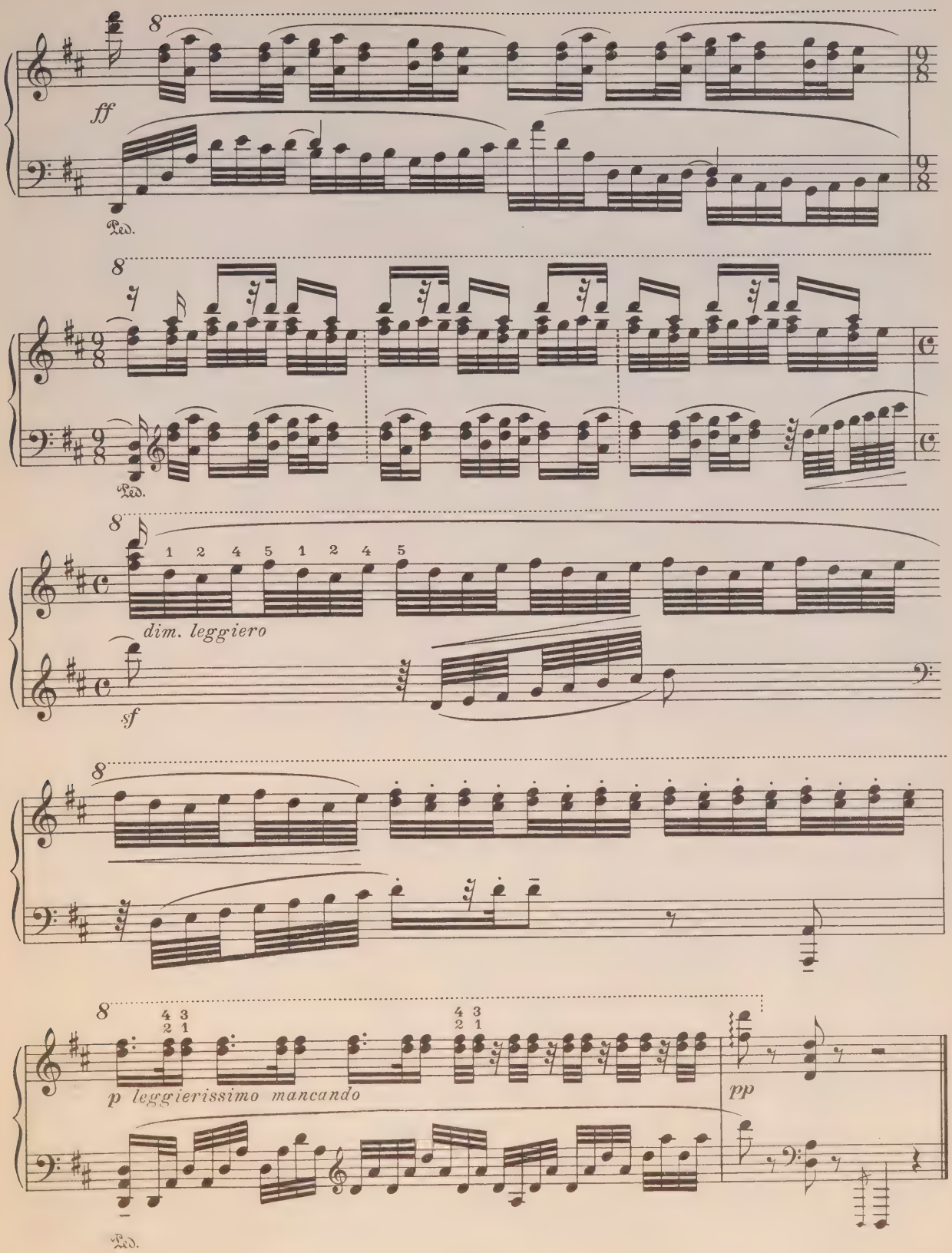
ff
Ped.
Ped.
1 2 4 5 1 2 4 5
dim. leggiero
sf
4 3
2 1
4 3
2 1
p leggierissimo mancando
pp
Ped.

ЧЕТЫРЕ СКАЗКИ

I

Op. 35 No. 1

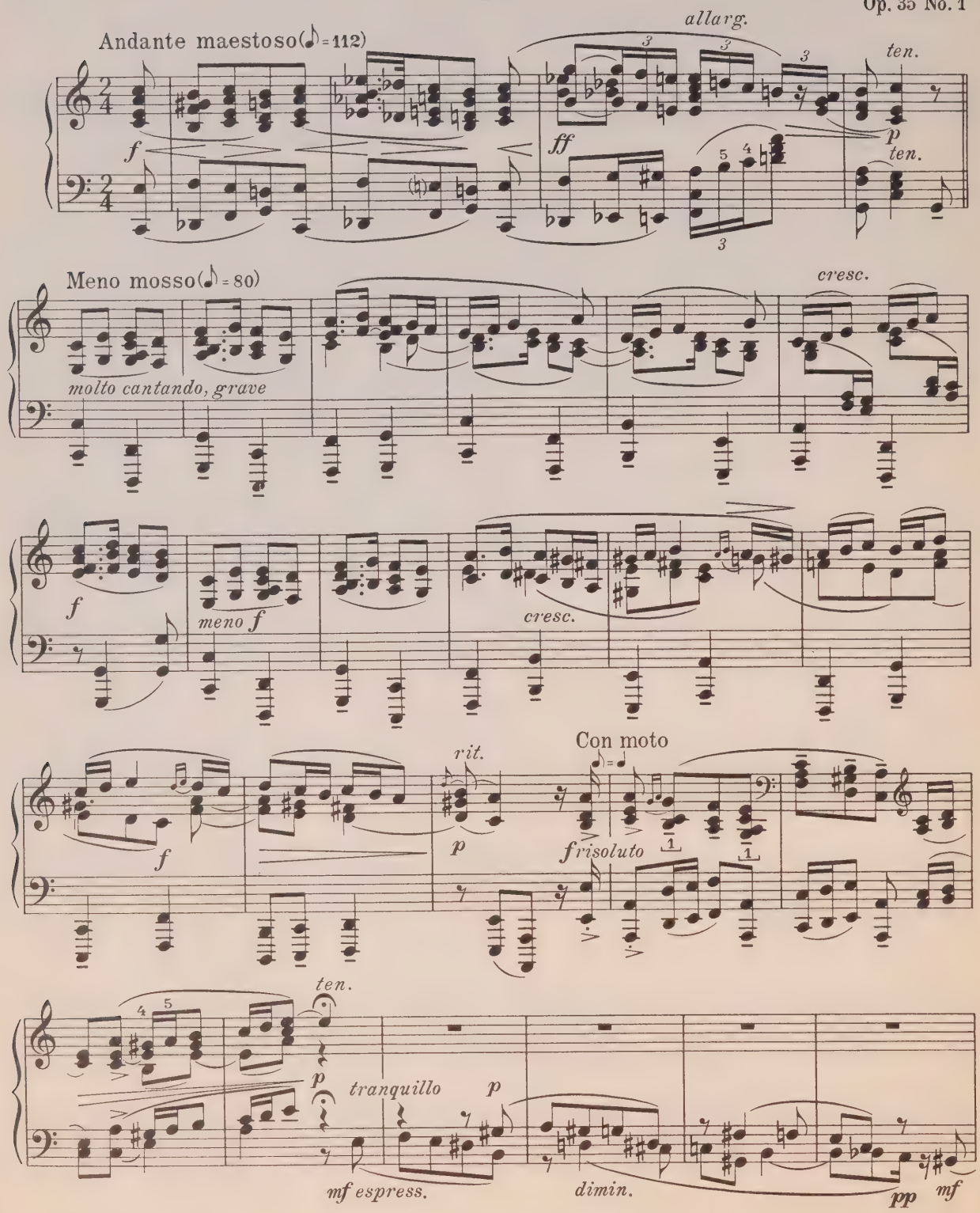

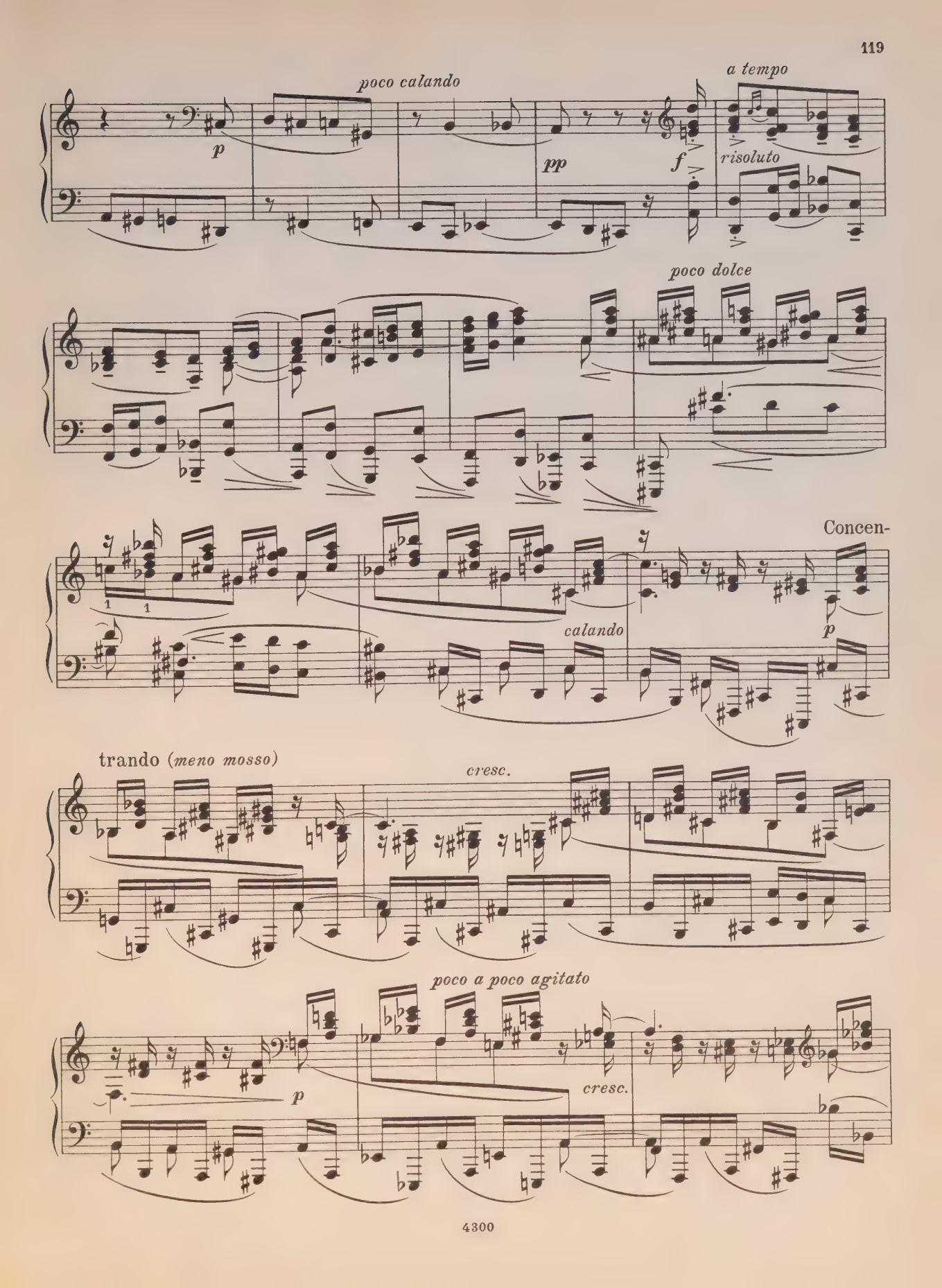
poco calando
p
pp
f
a tempo
risoluto
poco dolce
Concen-
calando
p
trando (meno mosso)
cresc.
poco a poco agitato
p
cresc.

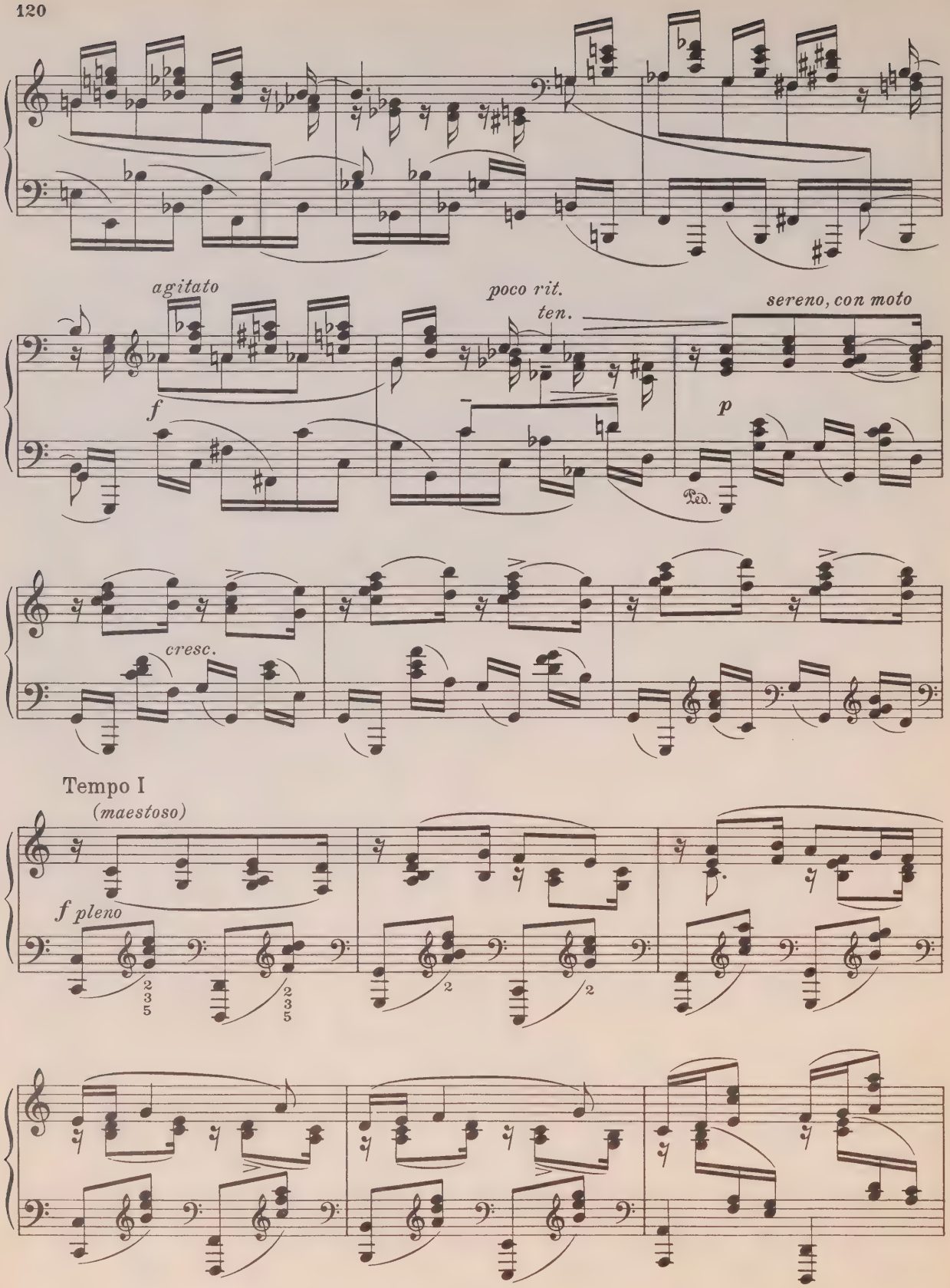
agitato
f
poco rit.
ten.
sereno, con moto
p
Ped.
cresc.
Tempo I
(maestoso)
f pleno

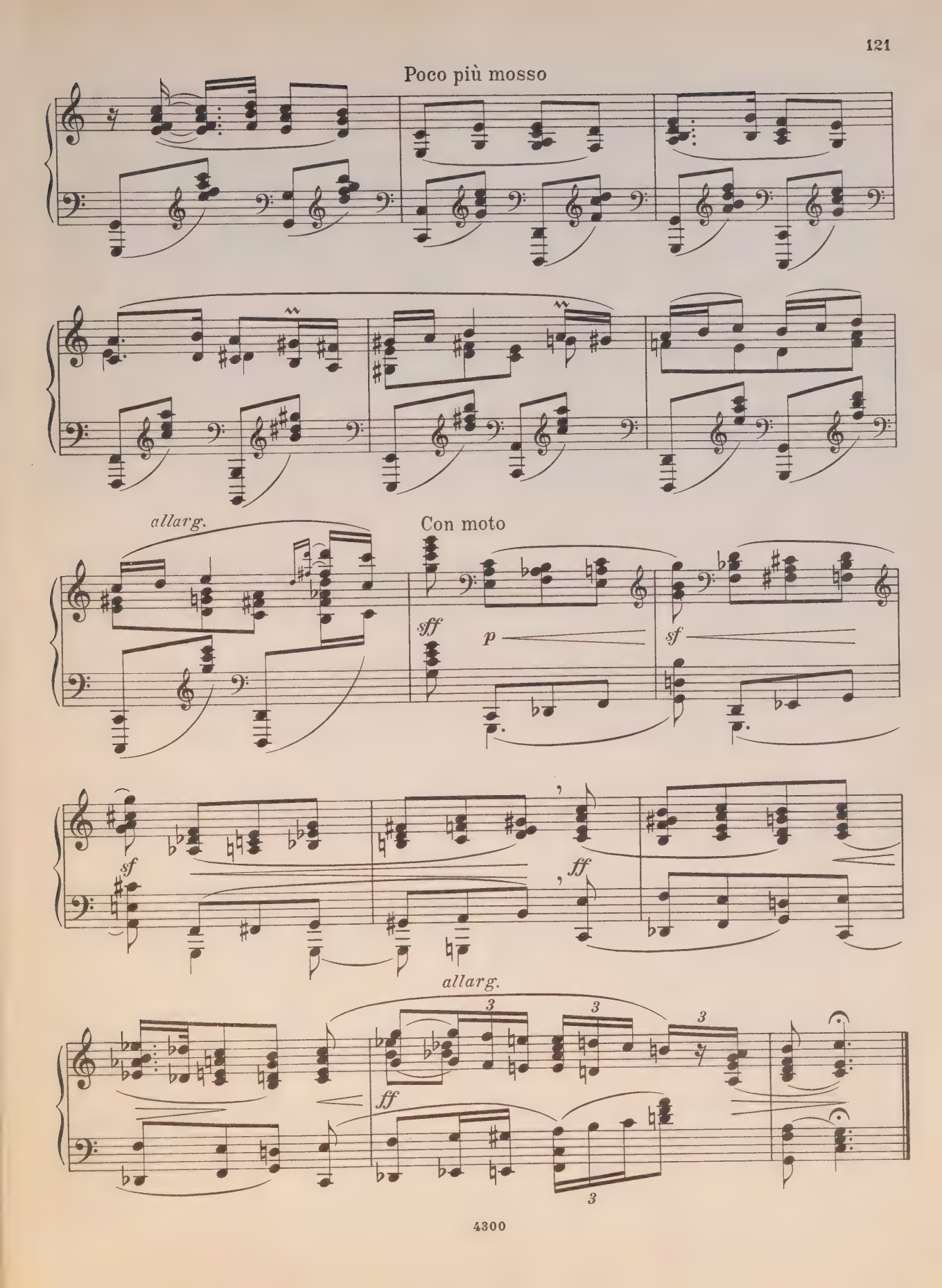
Poco più mosso
allarg.
Con moto
sff
p
sf
sf
ff
allarg.
ff

II

Capriccioso, con grazia (♩=72-80)

Op. 35 No. 2

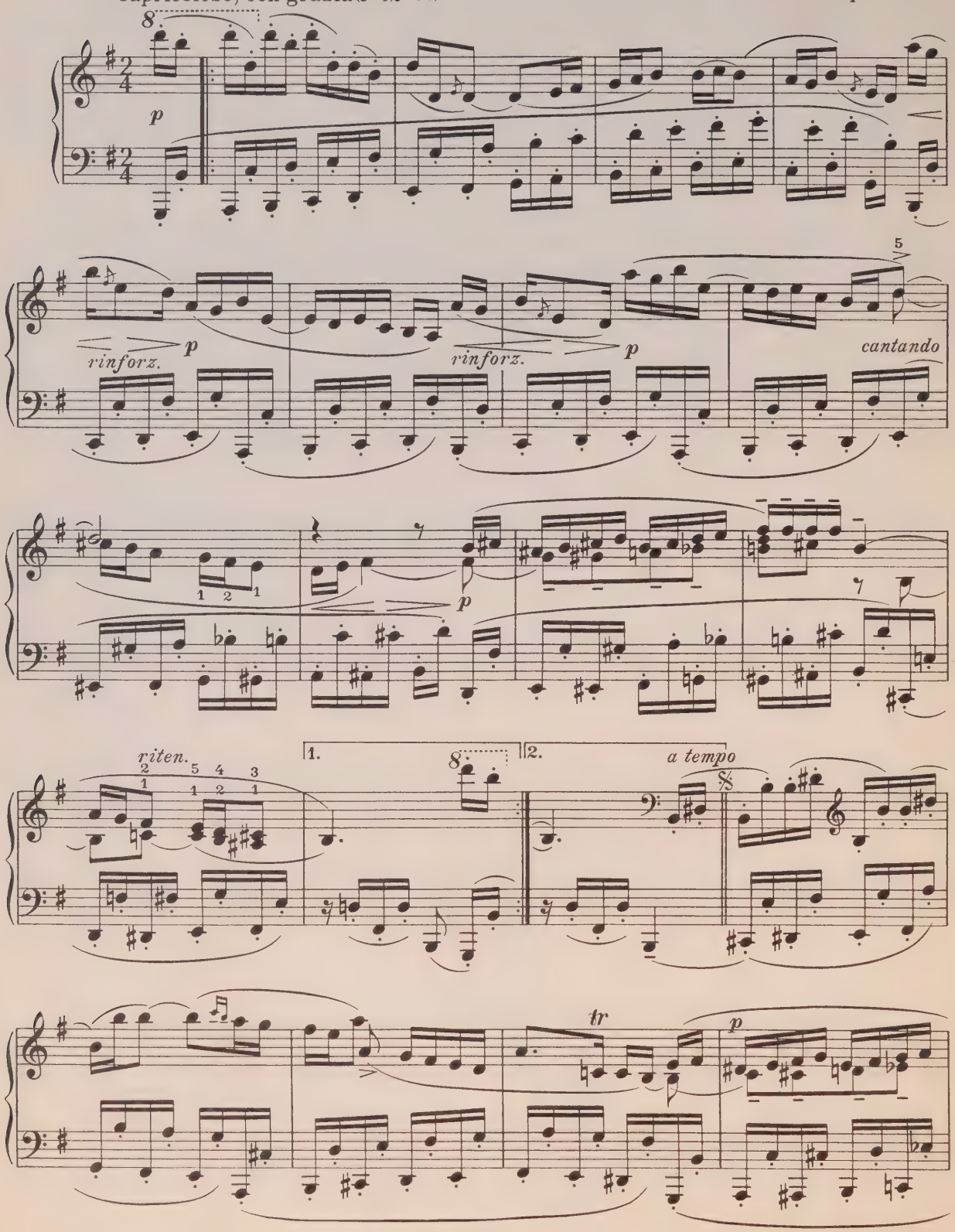

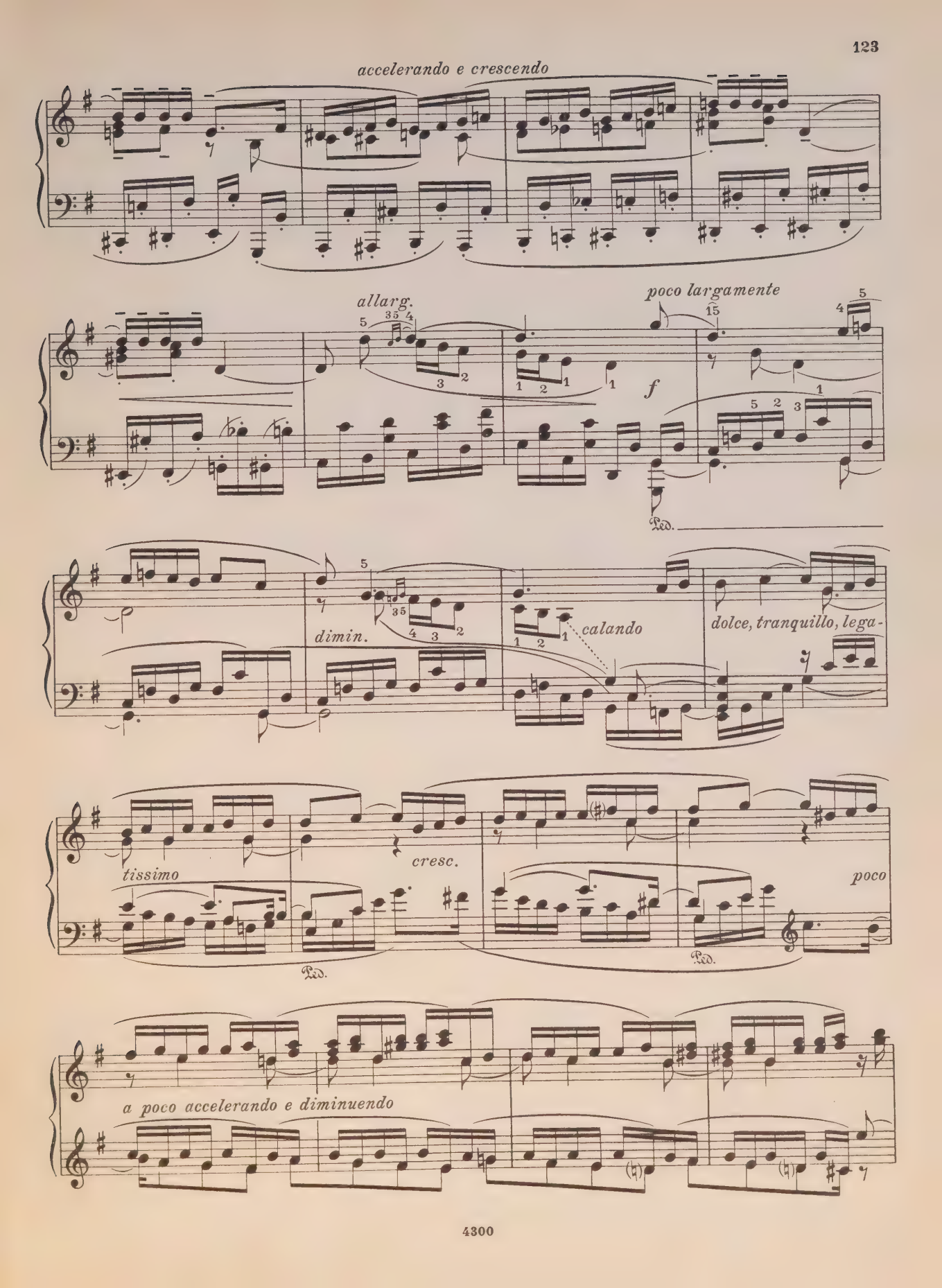
accelerando e crescendo
allarg.
poco largamente
f
Ped.
dimin.
calando
dolce, tranquillo, lega-
tissimo
cresc.
poco
Ped.
Ped.
a poco accelerando e diminuendo

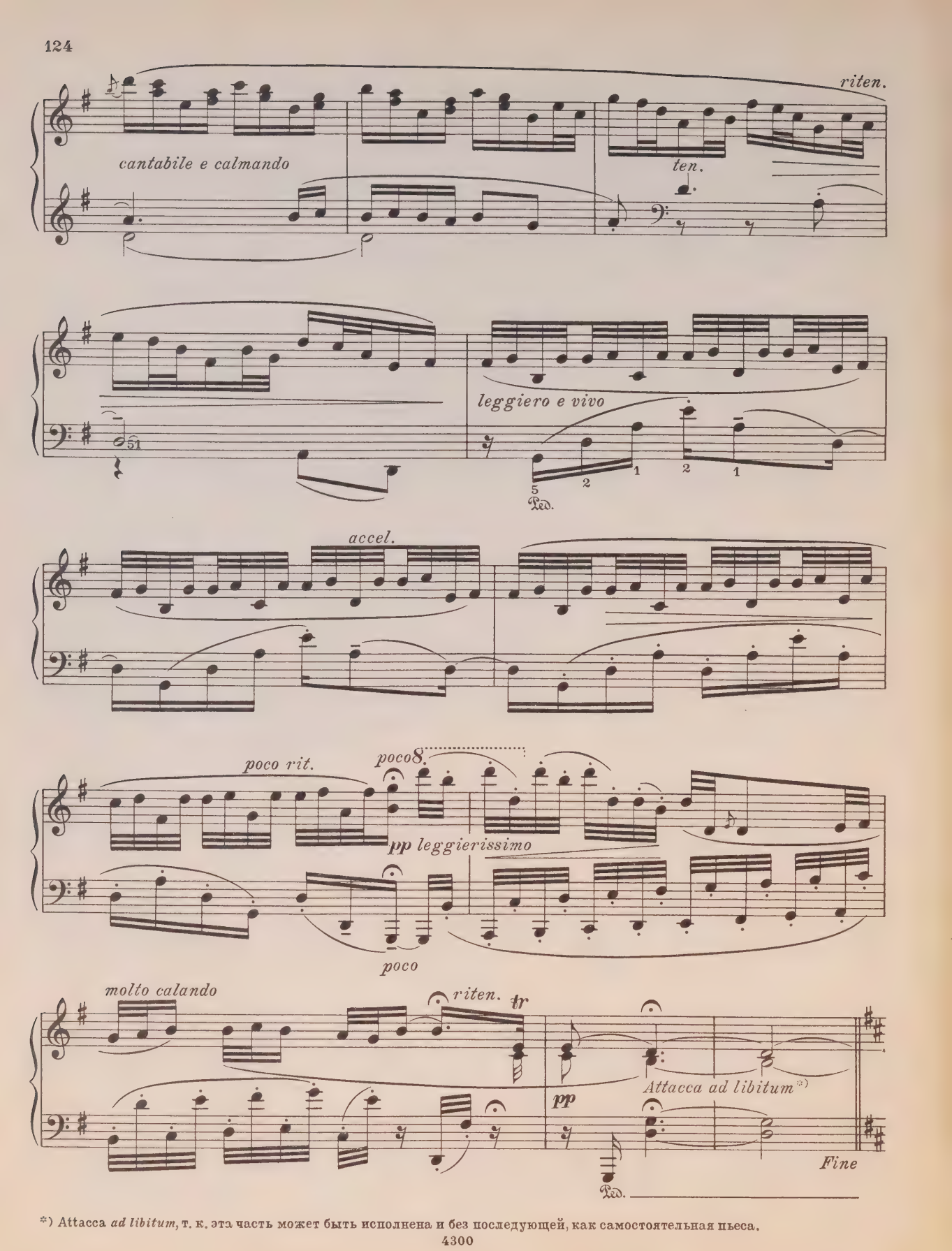

*) Attacca *ad libitum*, т. к. эта часть может быть исполнена и без последующей, как самостоятельная пьеса.

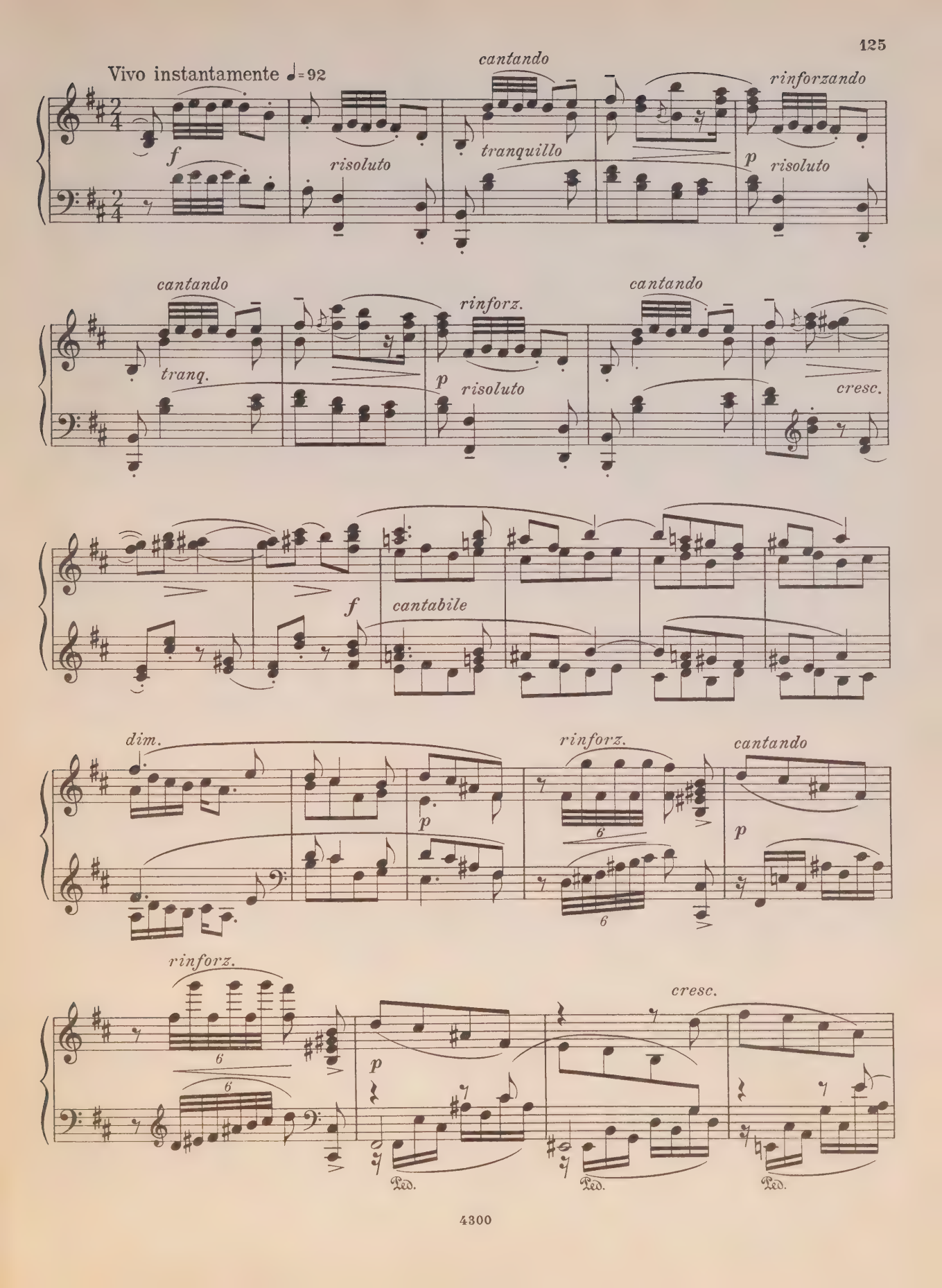
Vivo instantamente ♩=92
f
risoluto
cantando
tranquillo
rinforzando
p
risoluto
cantando
tranq.
rinforz.
p
risoluto
cantando
cresc.
f
cantabile
dim.
p
rinforz.
6
6
cantando
p
rinforz.
6
6
p
cresc.
Ped.
Ped.
Ped.

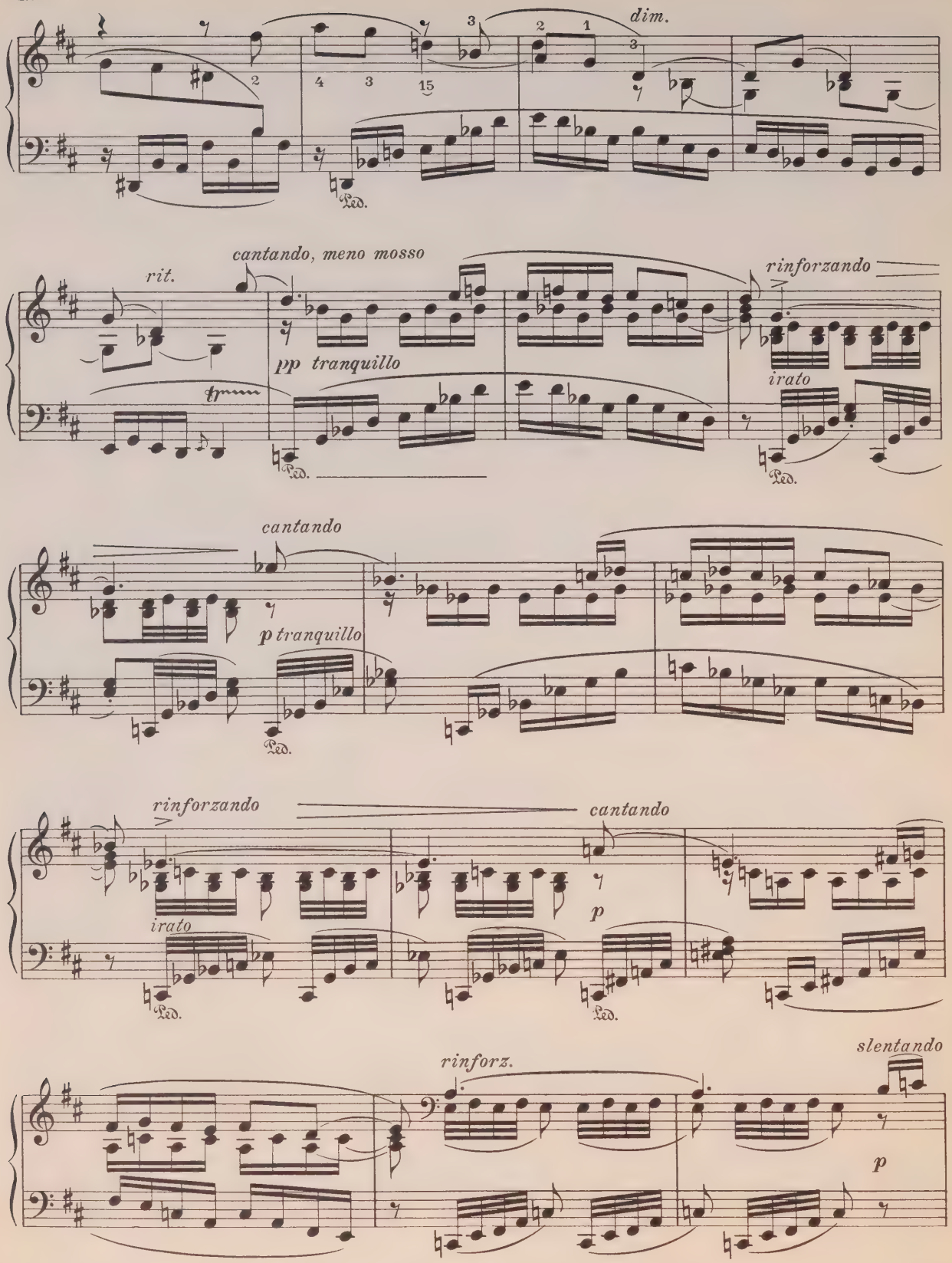
dim.
Ped.
rit.
cantando, meno mosso
pp tranquillo
tr
rinforzando
irato
cantando
p tranquillo
rinforzando
irato
cantando
p
rinforz.
slentando
p

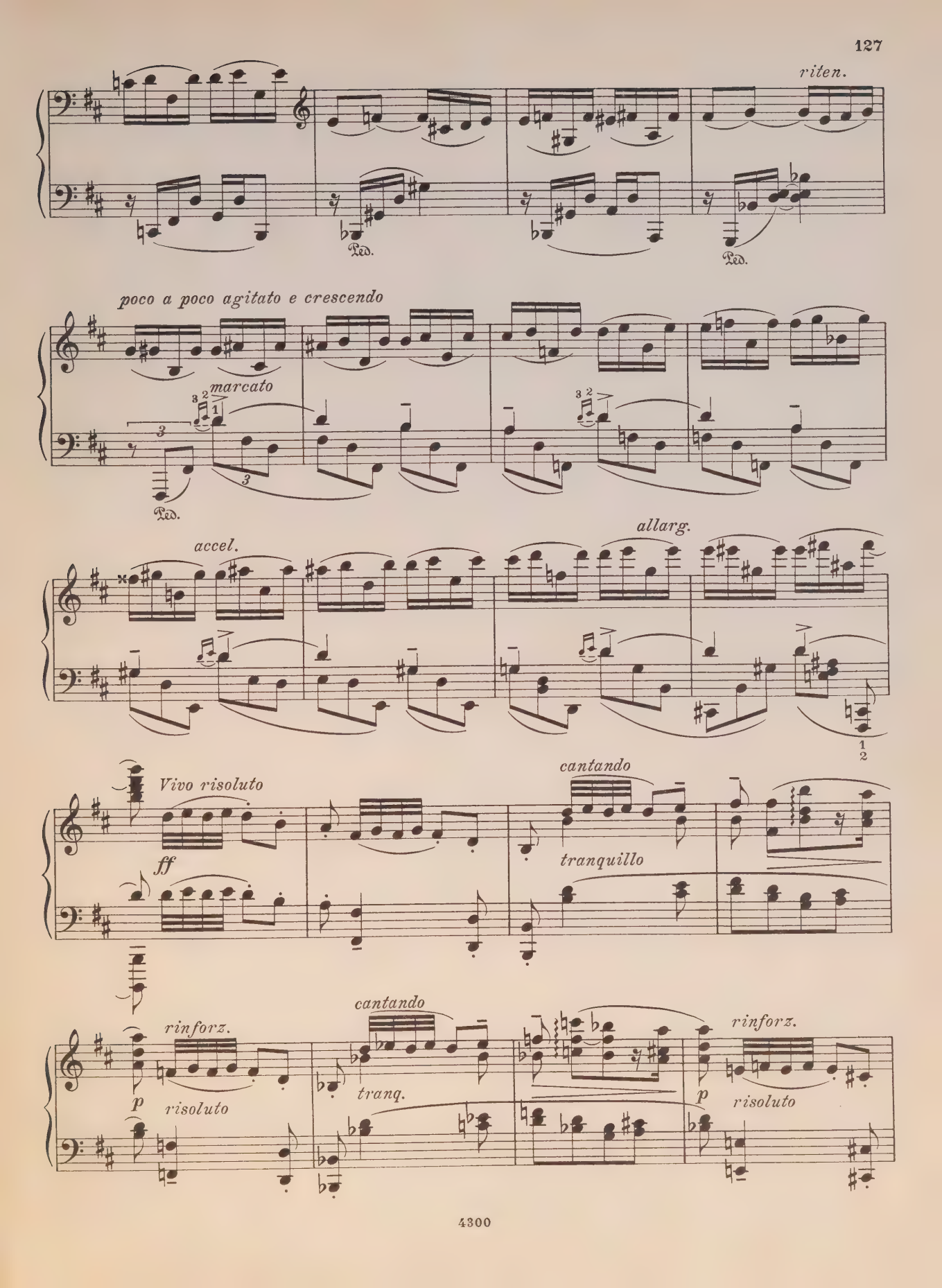
riten.
Ped.
Ped.
poco a poco agitato e crescendo
marcato
Ped.
accel.
allarg.
Vivo risoluto
ff
cantando
tranquillo
rinforz.
p
risoluto
cantando
tranq.
rinforz.
p
risoluto

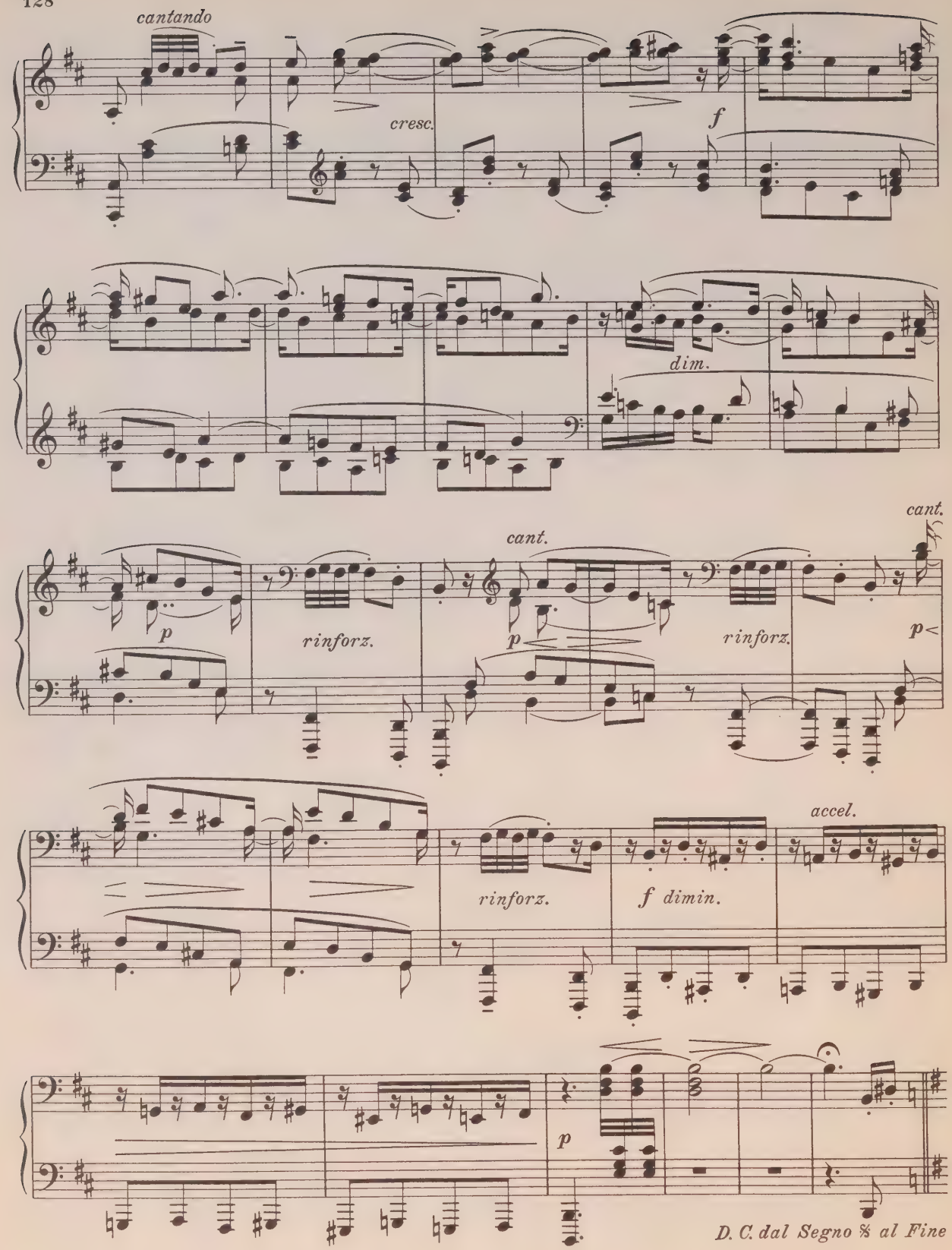
cantando
cresc.
f
dim.
cant.
p
rinforz.
cant.
p
rinforz.
cant.
p
rinforz.
f dimin.
accel.
p
D. C. dal Segno 𝄋 al Fine

III

Op. 35 No 3

Cantabile, narrante (♩ = 72)

mp

molto calando

Ped.

(♪ = ♩) *a tempo (con moto)* ♩ = 112 *tempo assoluto*

pp

legatissimo, tranquillo

poco più mosso

p

cresc.

f risoluto

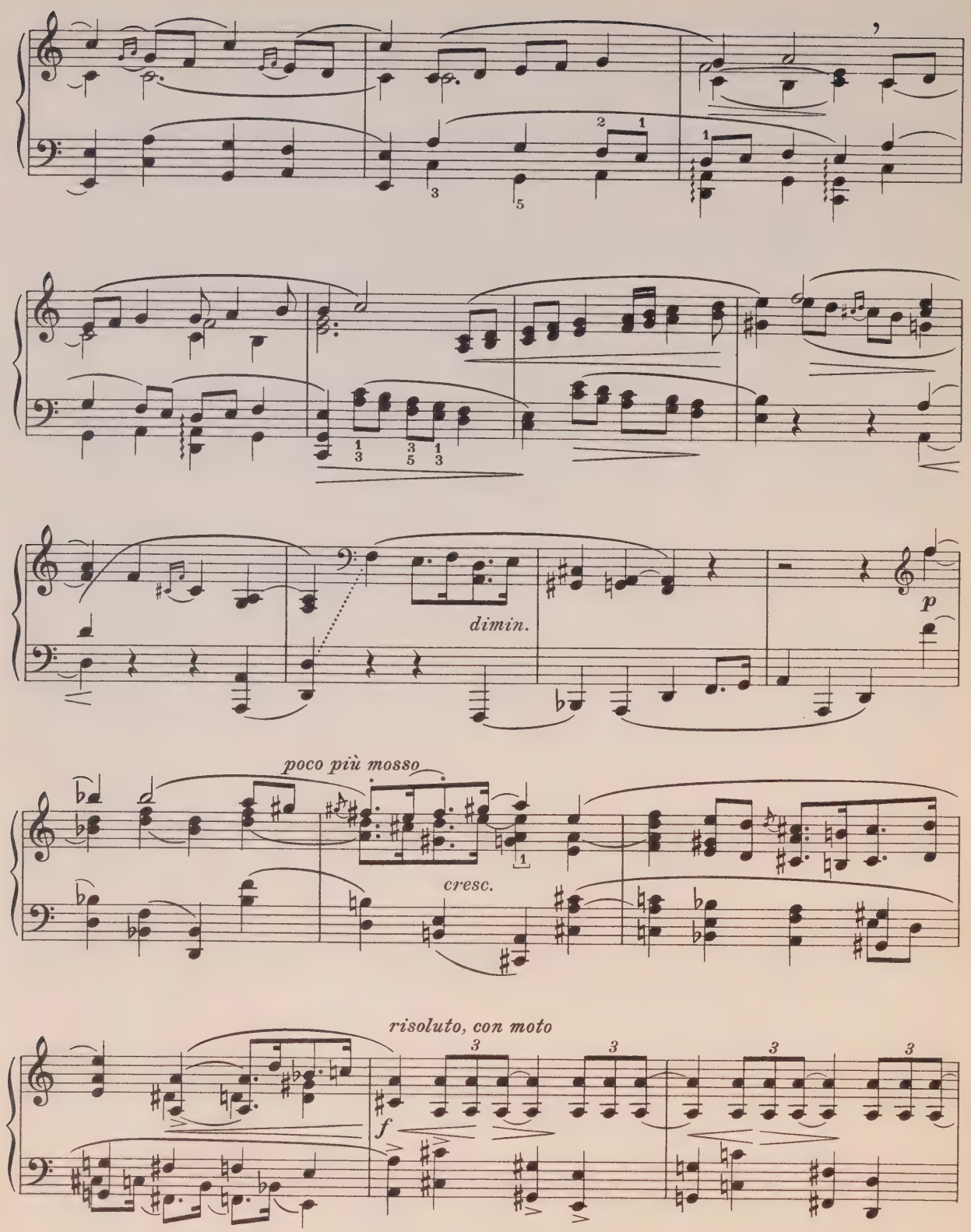
dimin.
p
poco più mosso
cresc.
risoluto, con moto
f

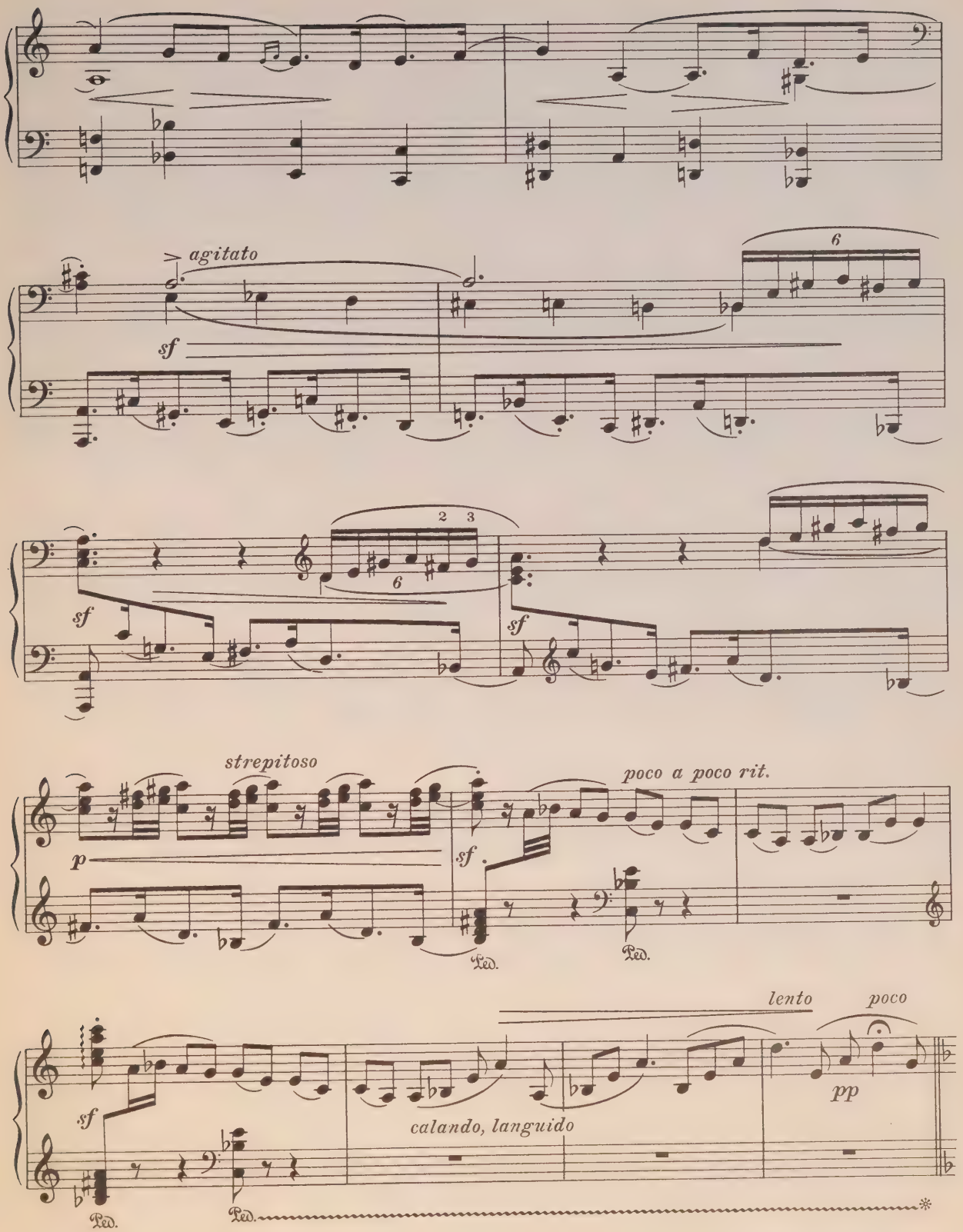
agitato
sf
6
2 3
strepitoso
p
poco a poco rit.
Ped.
lento
poco
pp
calando, languido

Sostenuto, con molto tenerezza (tempo sostenuto) ♩ = 72

legatissimo, cantabile

p

legg.

poco Pedale

poco cresc.

Ped.

p

lusingando

poco cresc.

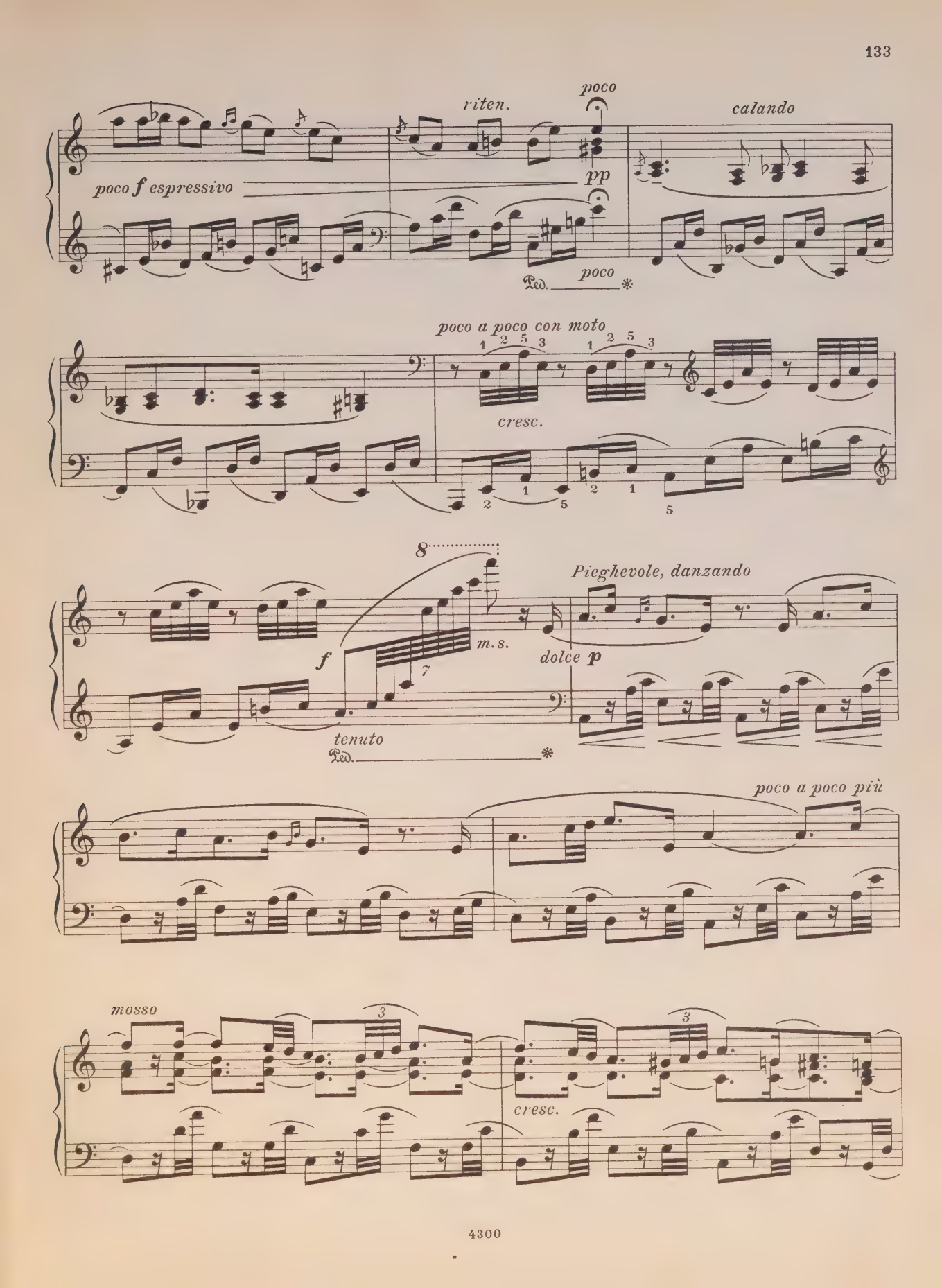
poco f espressivo
riten.
poco
pp
calando
poco
poco a poco con moto
cresc.
f
tenuto
m.s.
Pieghevole, danzando
dolce p
poco a poco più
mosso
cresc.

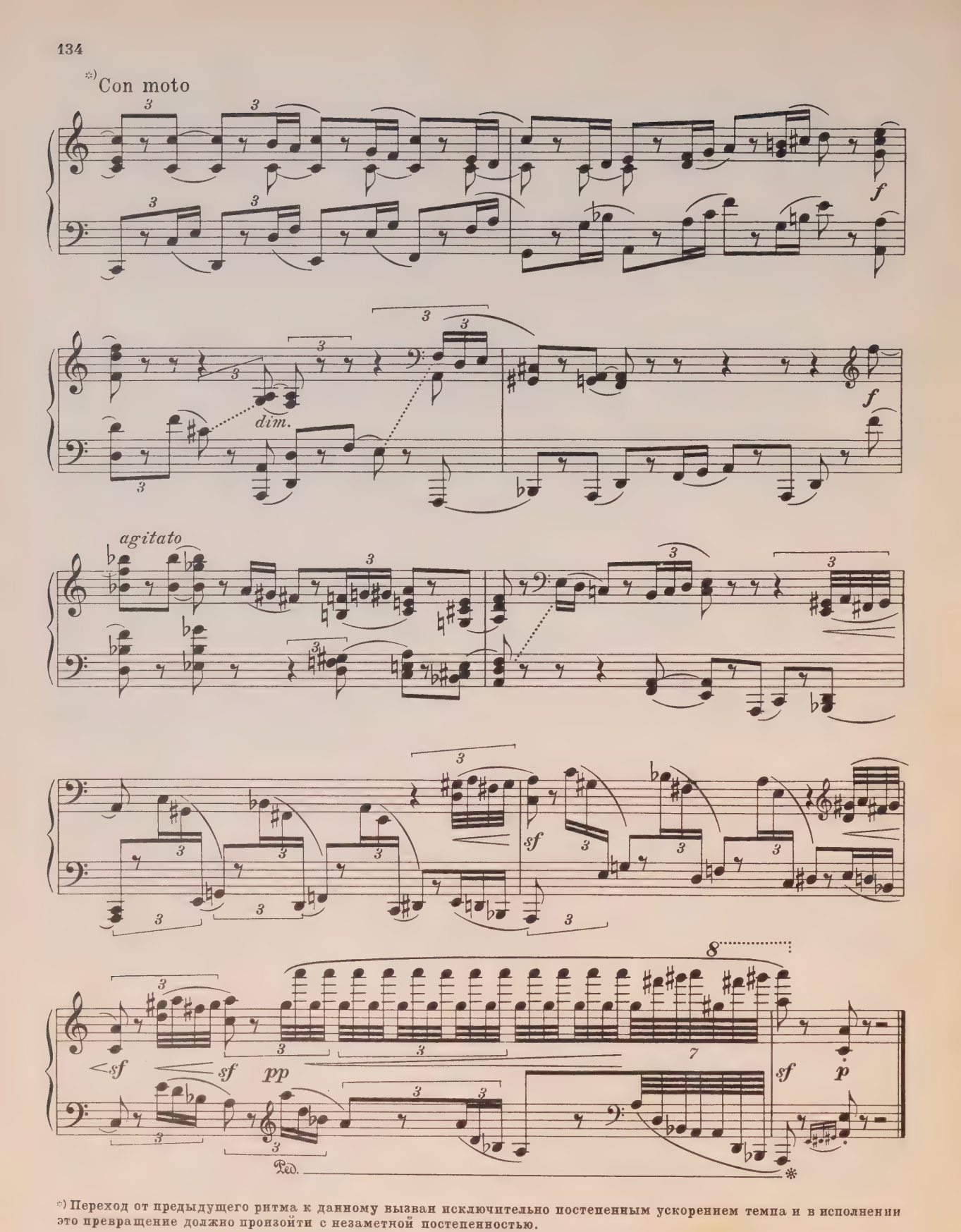

*) Переход от предыдущего ритма к данному вызван исключительно постепенным ускорением темпа и в исполнении это превращение должно произойти с незаметной постепенностью.

„Дуй, ветер, злись
Пока не лопнут щеки“...
(Король Лир в поле...)

IV

Allegro appassionato e tempestoso (♩=132)

Op. 35 No 4

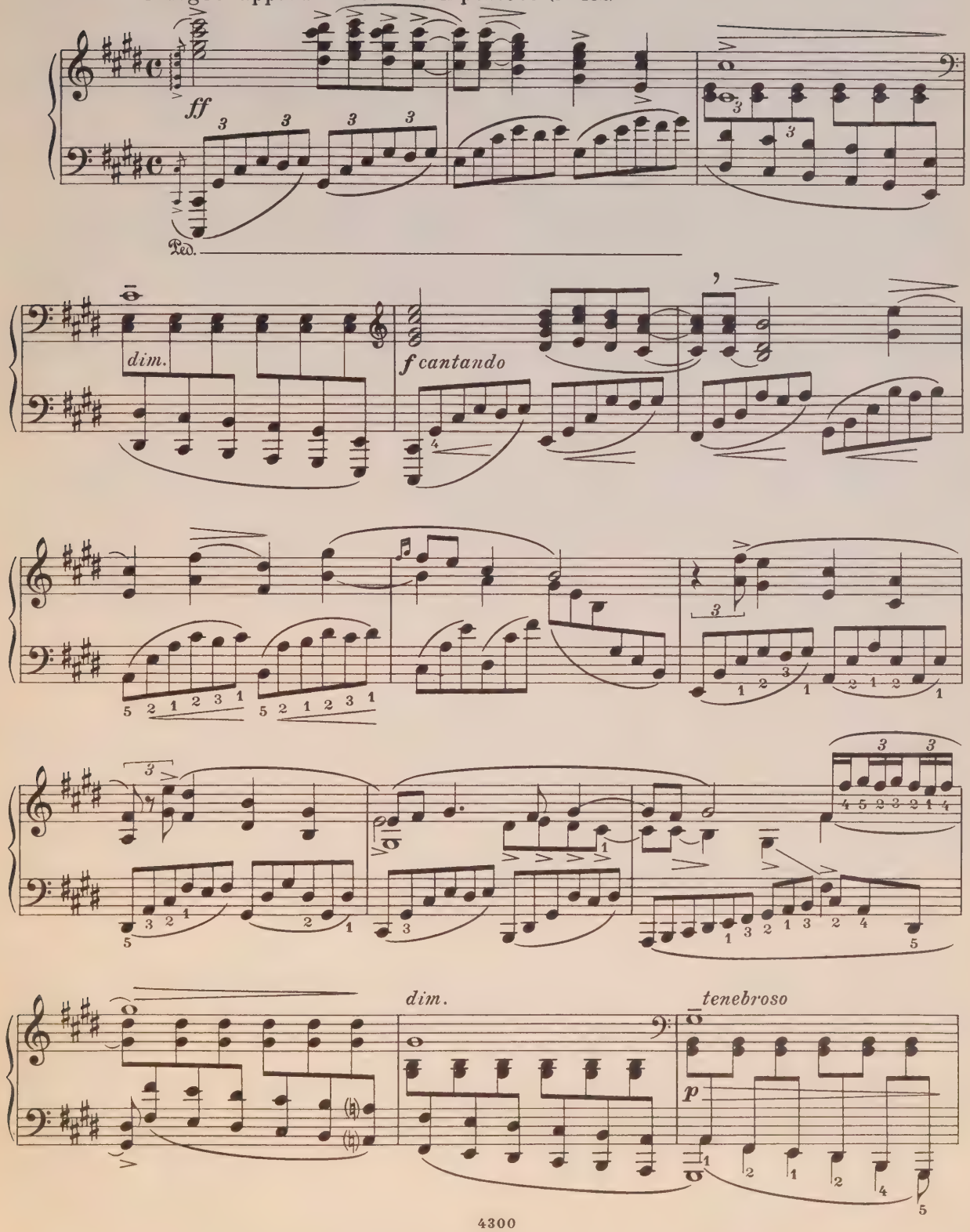

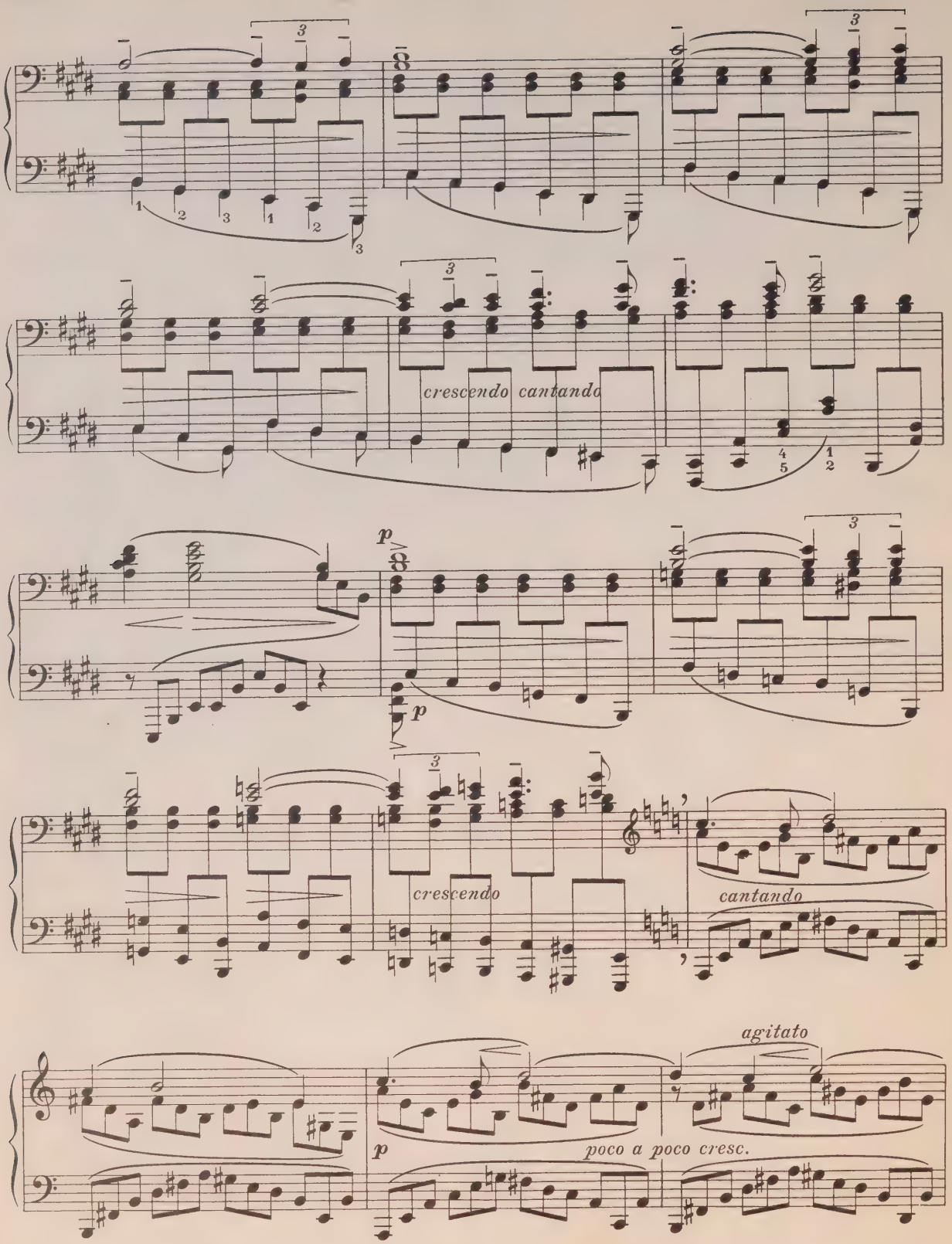
crescendo cantando
p
p
crescendo
cantando
agitato
p
poco a poco cresc.

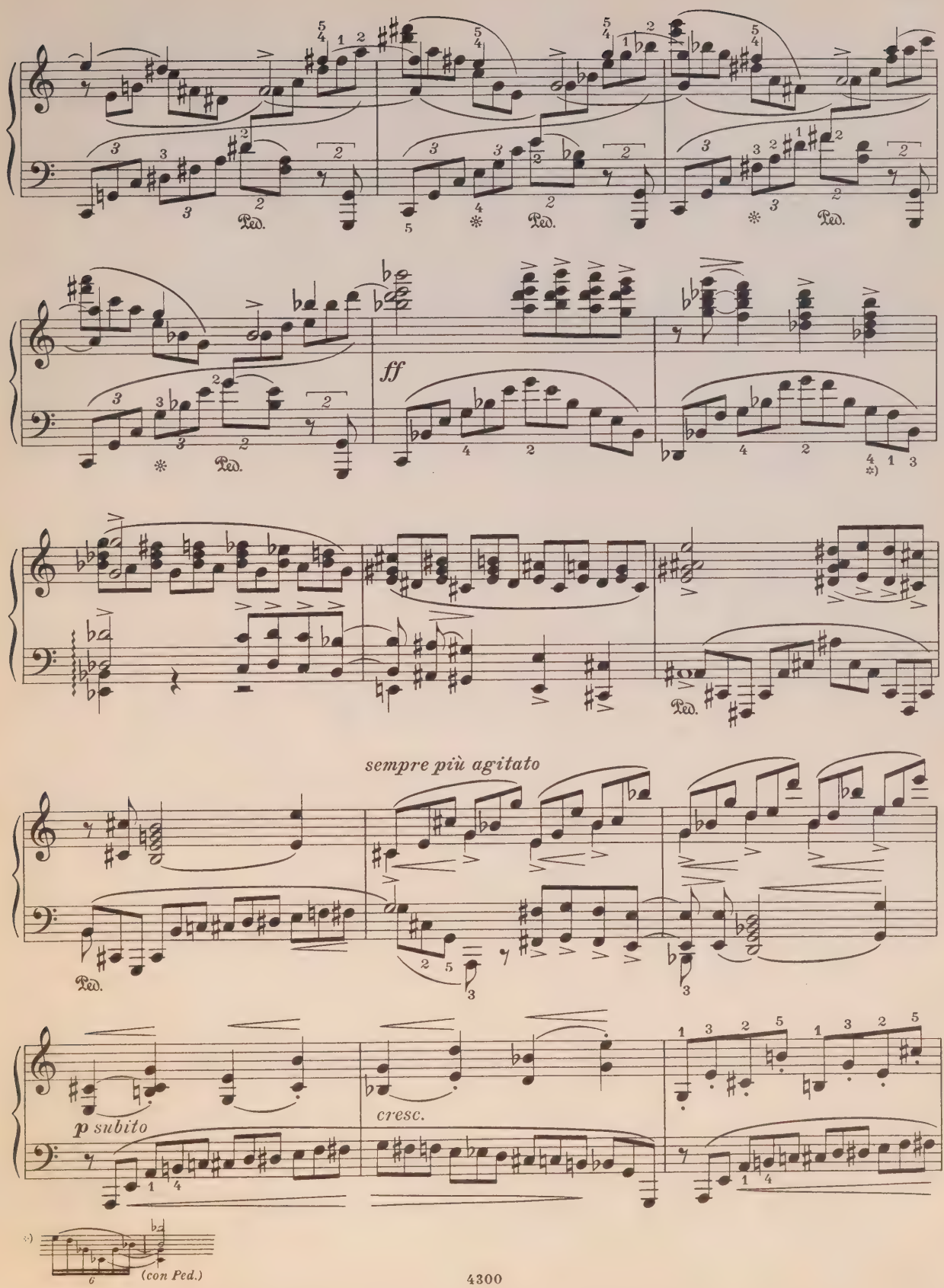
Ped.
ff
sempre più agitato
p subito
cresc.
(con Ped.)

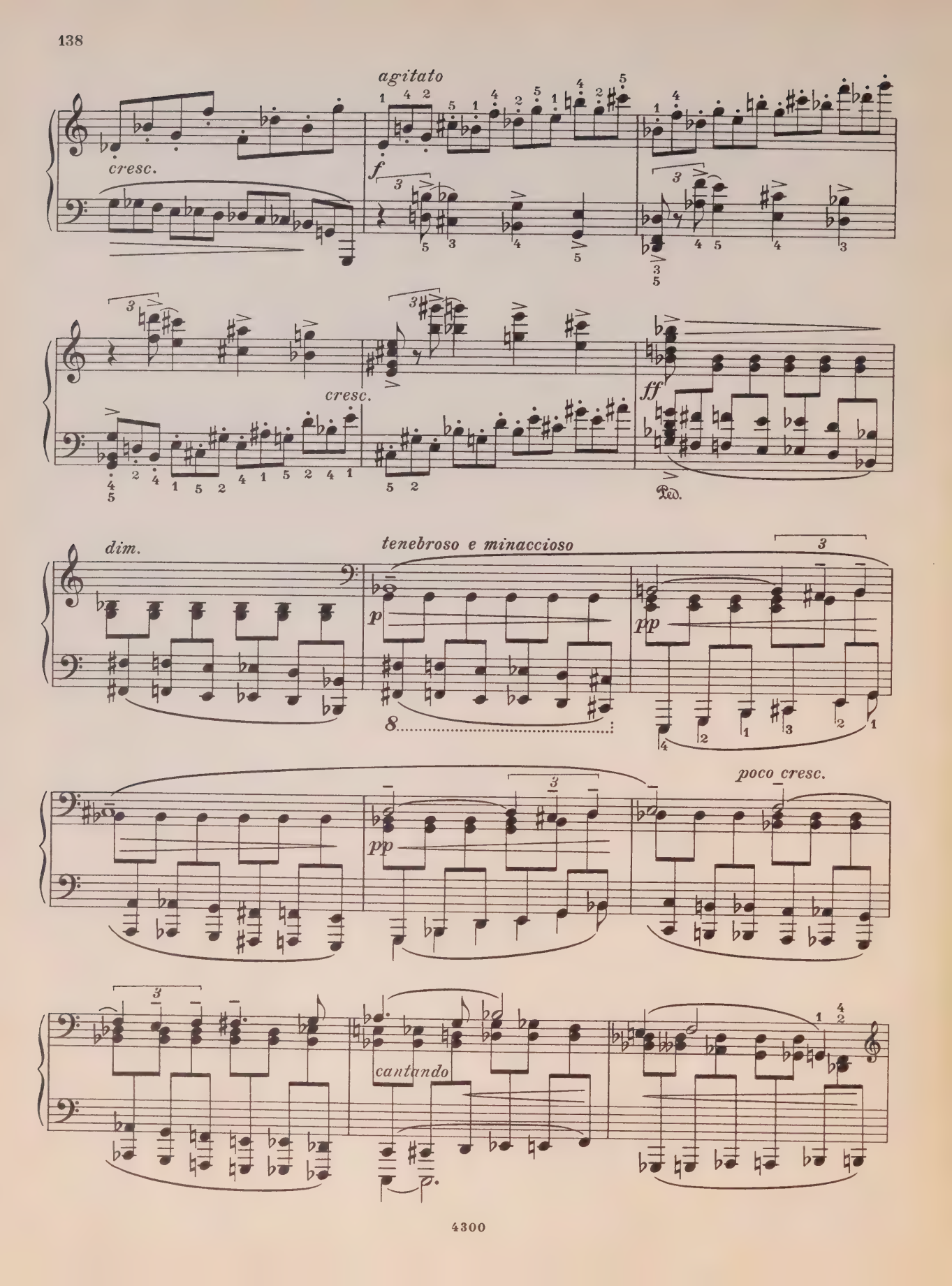
agitato
cresc.
f
cresc.
ff
Ped.
dim.
tenebroso e minaccioso
p
pp
pp
poco cresc.
cantando

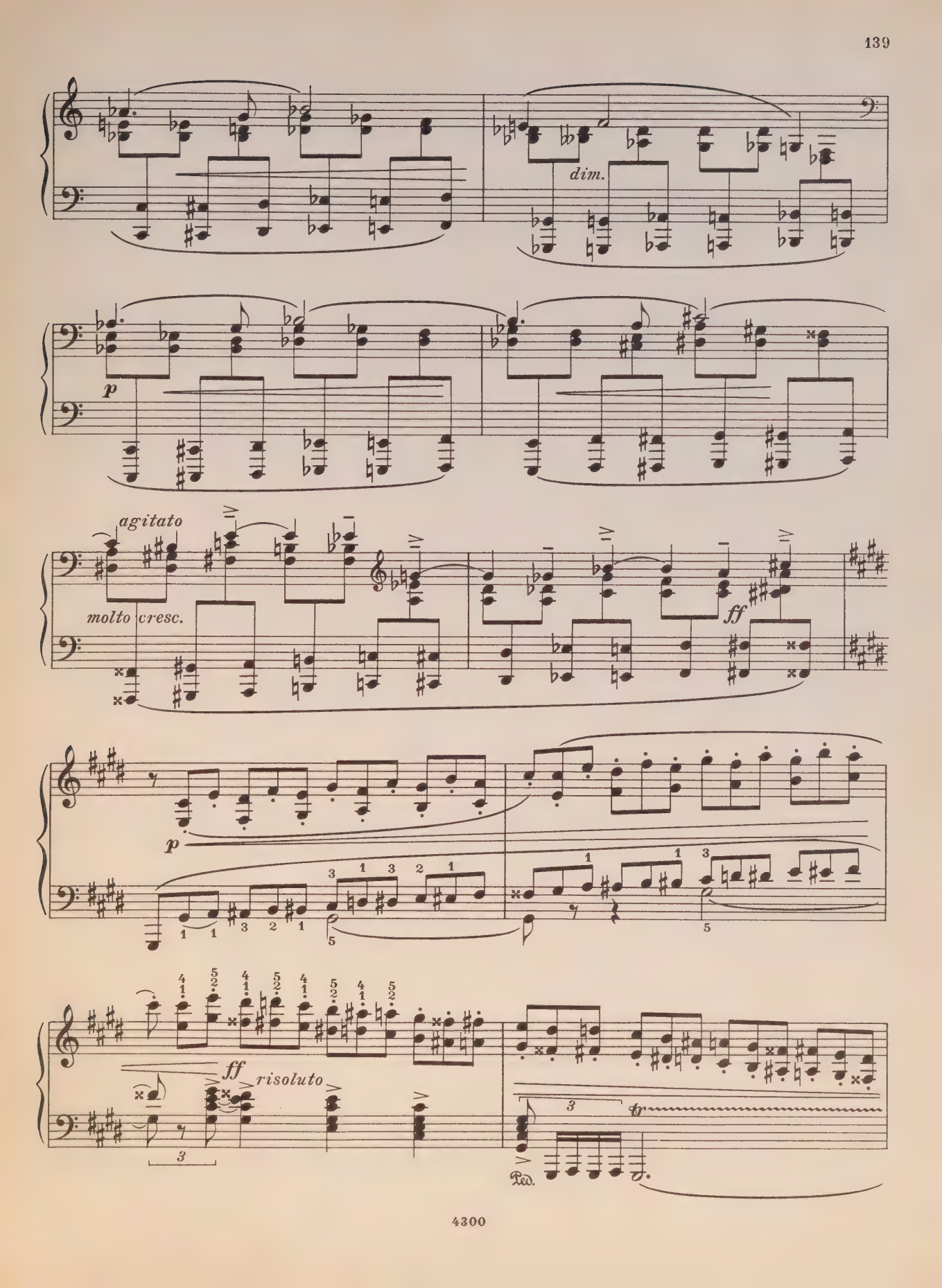
dim.
p
agitato
molto cresc.
ff
p
ff
risoluto
3
tr
Ped.

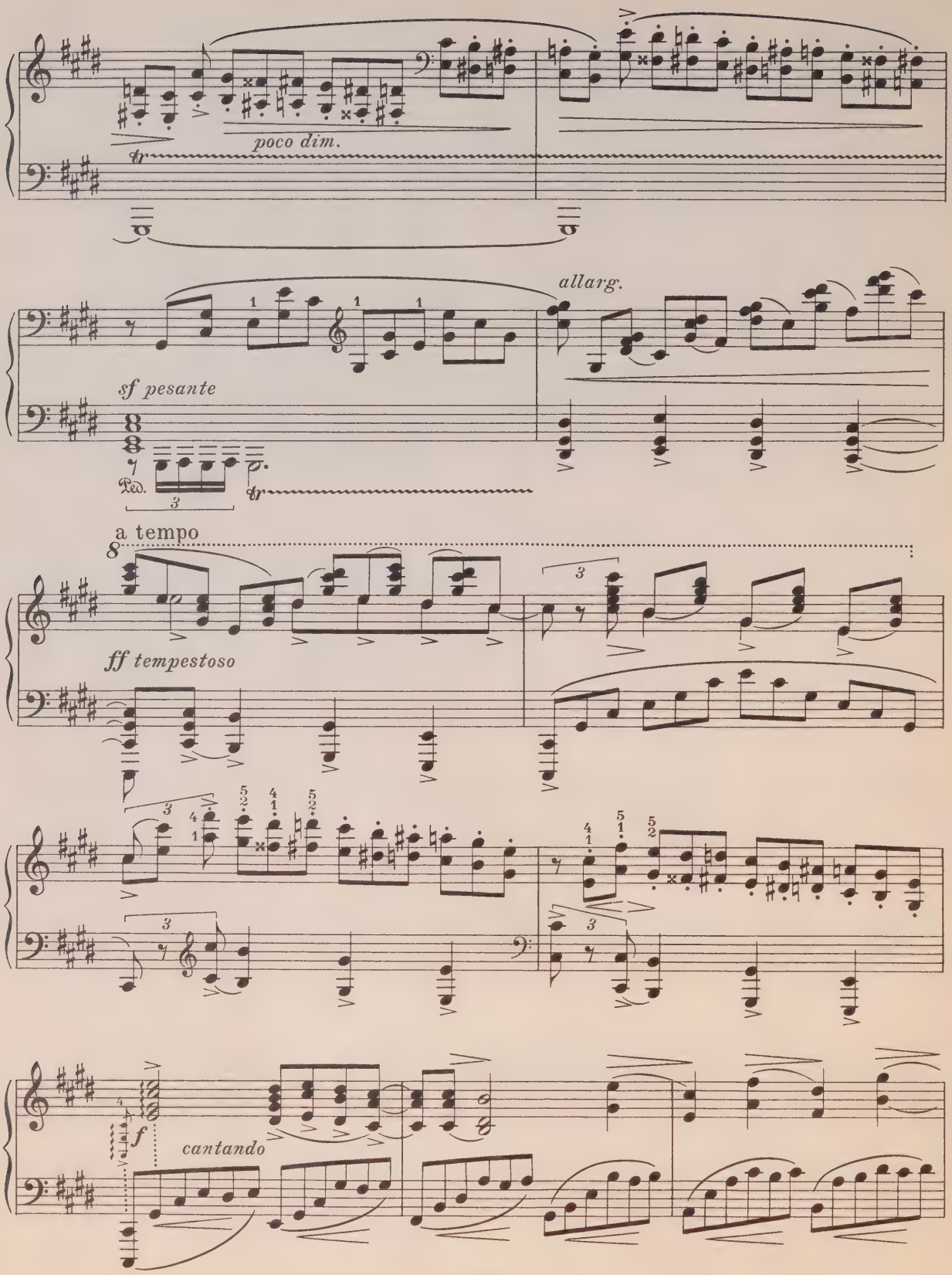
poco dim.
tr
sf pesante
Ped.
allarg.
a tempo
ff tempestoso
f
cantando

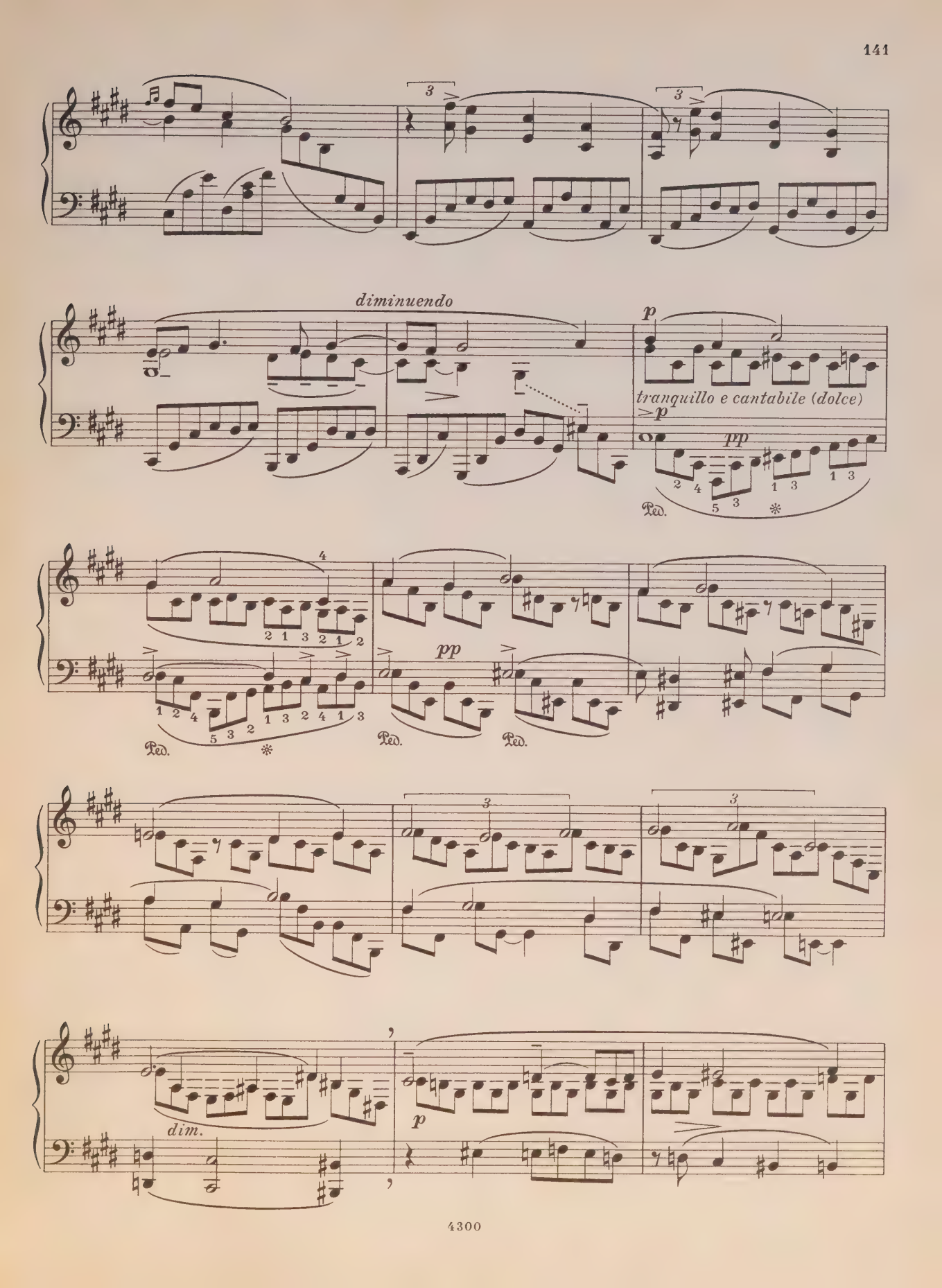
diminuendo
p
tranquillo e cantabile (dolce)
p
pp
Ped.
pp
Ped.
Ped.
dim.
p

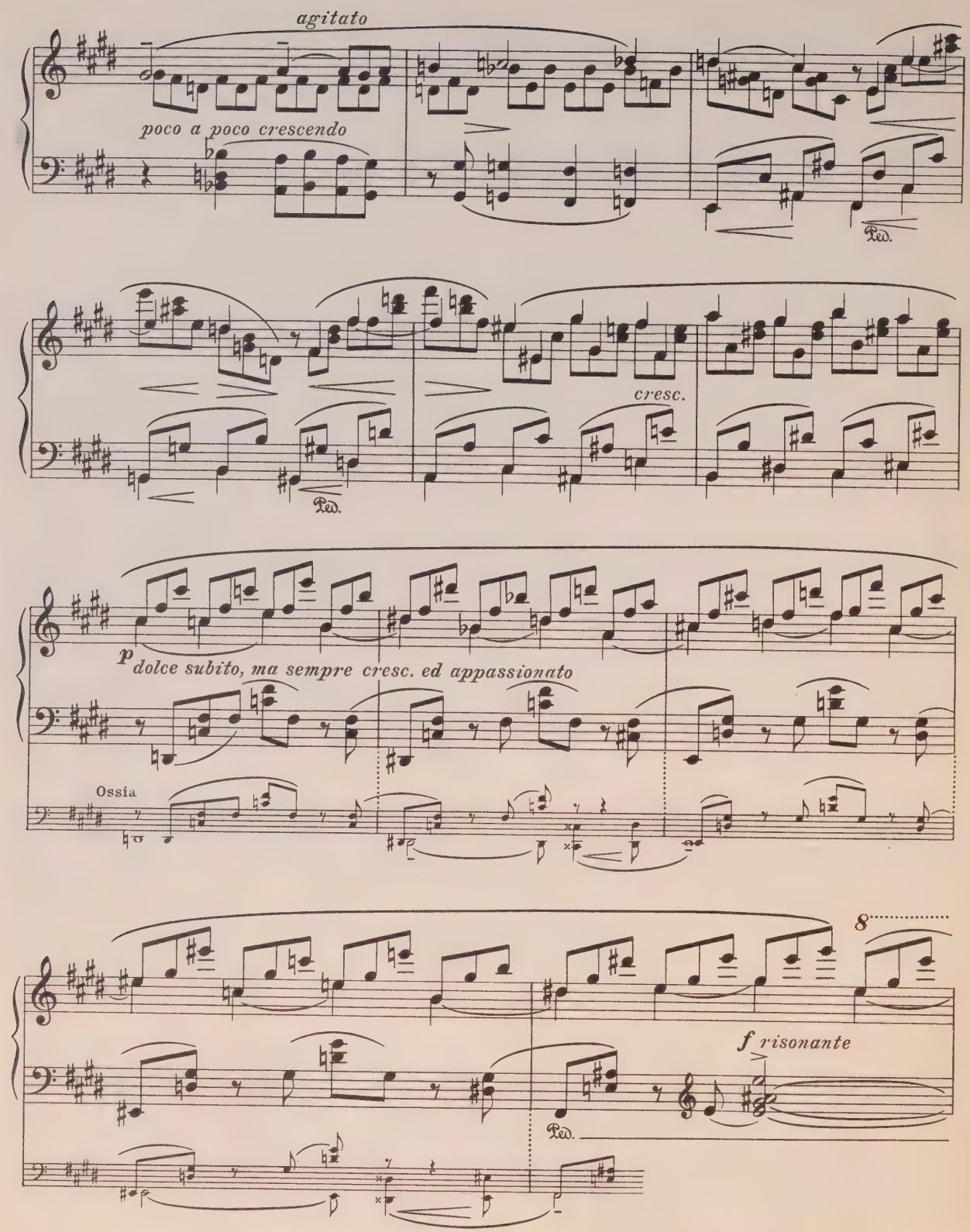
agitato
poco a poco crescendo
Ped.
cresc.
Ped.
p dolce subito, ma sempre cresc. ed appassionato
Ossia
8
f risonante
Ped.

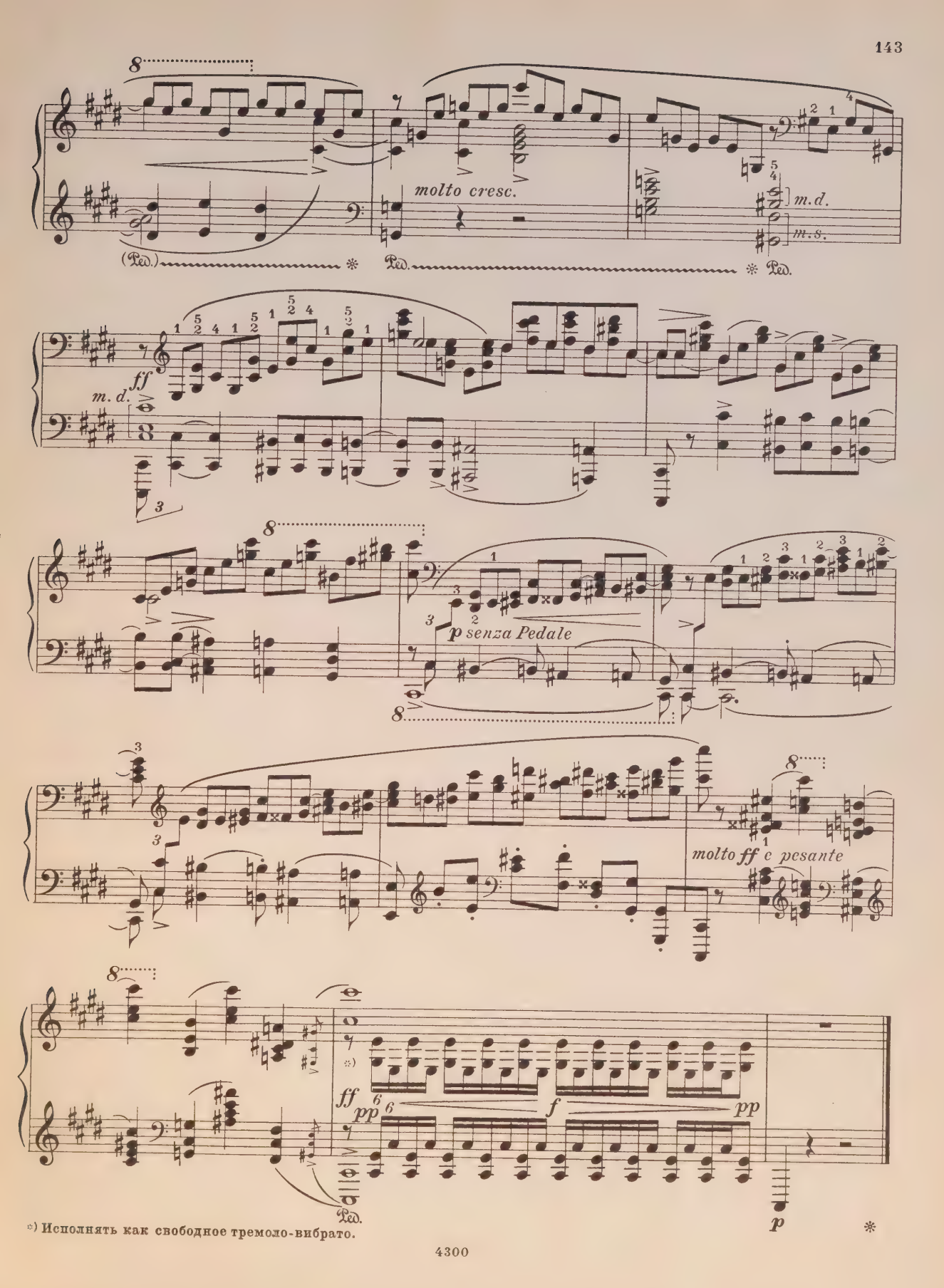

*) Исполнять как свободное тремоло-вибрато.

Fairy Tales

СОДЕРЖАНИЕ

Соч. 8. Две сказки 3

Соч. 9. Три сказки 21

Соч. 14. Две сказки 36

Соч. 20. Две сказки 49

Соч. 26. Четыре сказки 63

Соч. 31. Сказка 80

Сказка 84

Соч. 34. Четыре сказки 87

Соч. 35. Четыре сказки 118

индекс 9-4-3

НИКОЛАЙ КАРЛОВИЧ МЕТНЕР. *СКАЗКИ*

Том I

Редактор А. Бакулов. Художник Л. Раппопорт
Худож. редактор Г. Христиани. Техн. редактор С. Торгман
Корректор Н. Маковская

Подписано к печати 8/II-1967 г. Формат бумаги 60×90¹/₈
Печ. л. 18,0 + 1 вклейка. Уч. изд. л. 18,0 + 1 вклейка. Тираж 3000 экз.
Изд. № 4300. Т. п. 67 г., № 1196. Зак. № 005131. Цена 2 р. 26 к. Бум. № 1

Издательство „Музыка", Москва, набережная Мориса Тореза, 30

Типография Ф. М. Гейдель, Лейпциг

M
22
M53F3
t.1

Music

Medtner, Nikolaĭ Pavlovich
[Fairy tales]
Skazki

PLEASE DO NOT REMOVE
CARDS OR SLIPS FROM THIS POCKET

UNIVERSITY OF TORONTO LIBRARY